Caractères de las monedas antiguas de España. n. 1.

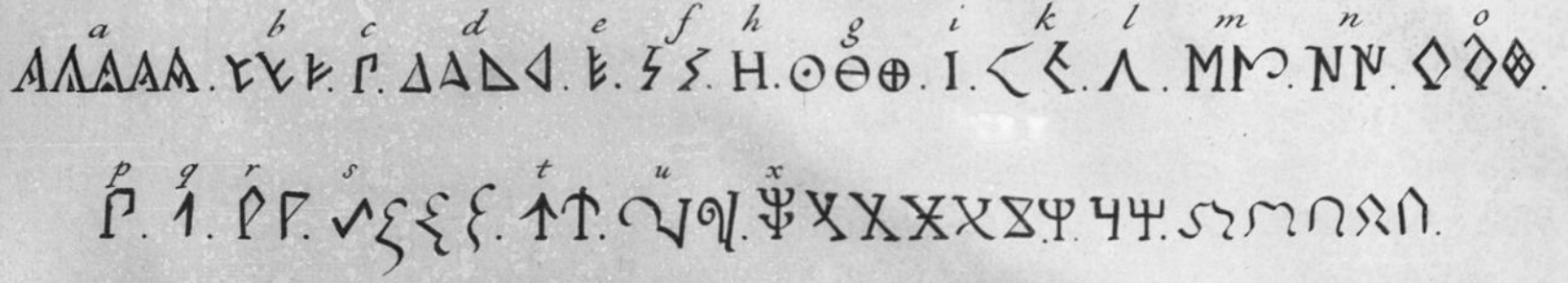

Abecedario Runo.

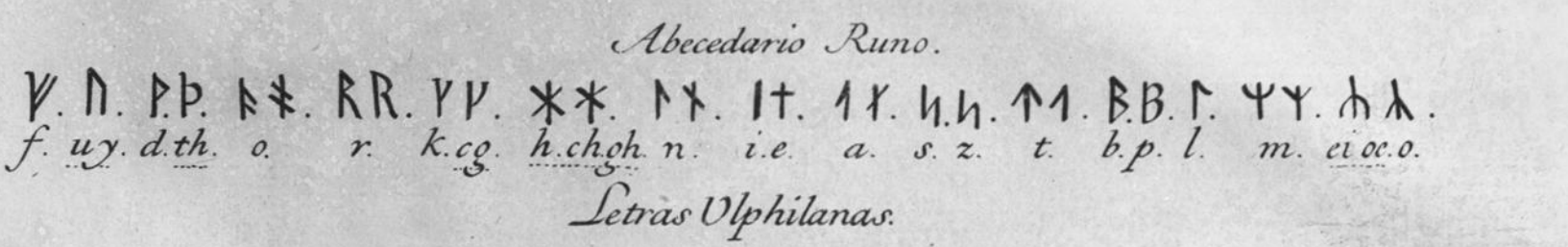

Letras Ulphilanas.

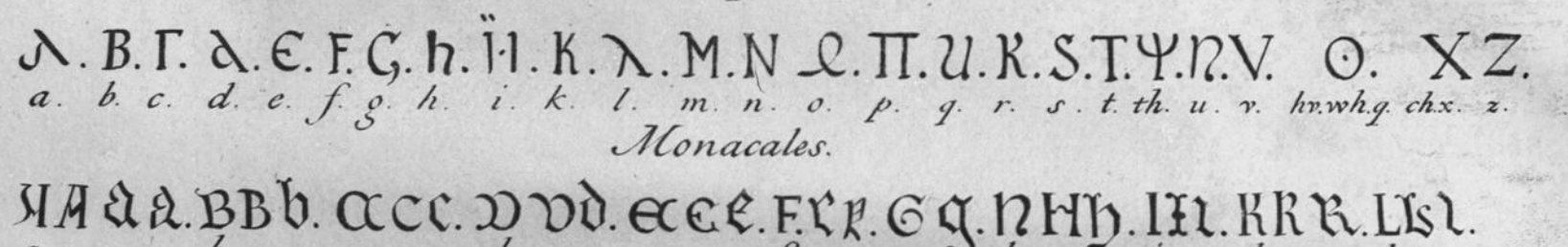

Monacales.

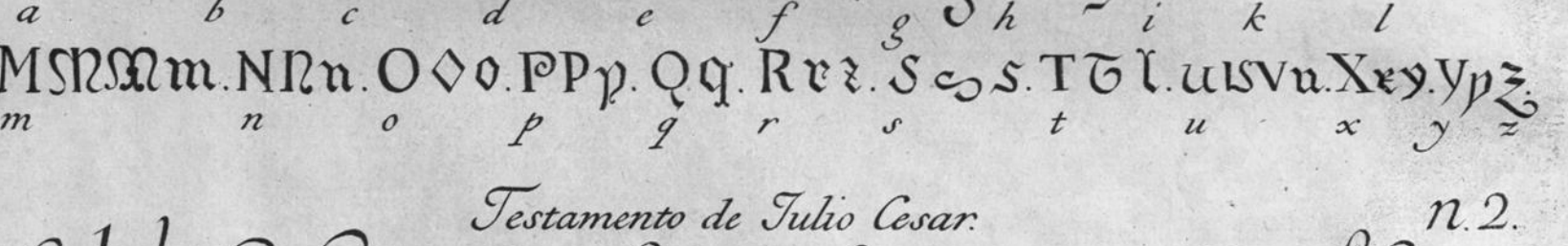
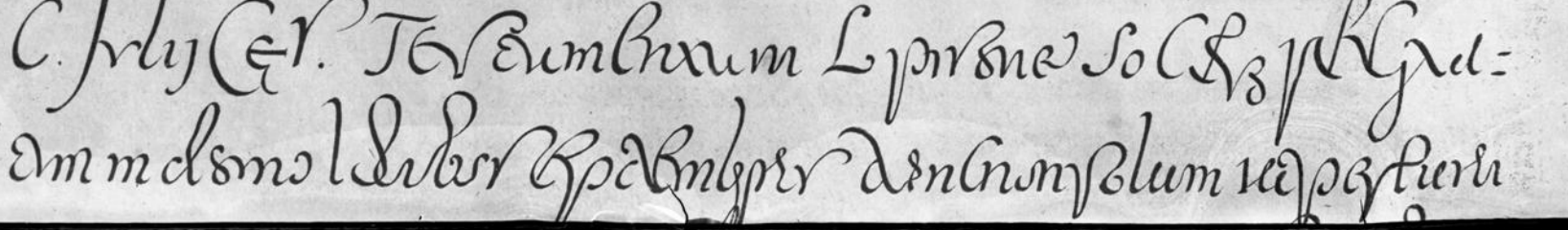
Testamento de Julio Cesar. n. 2.