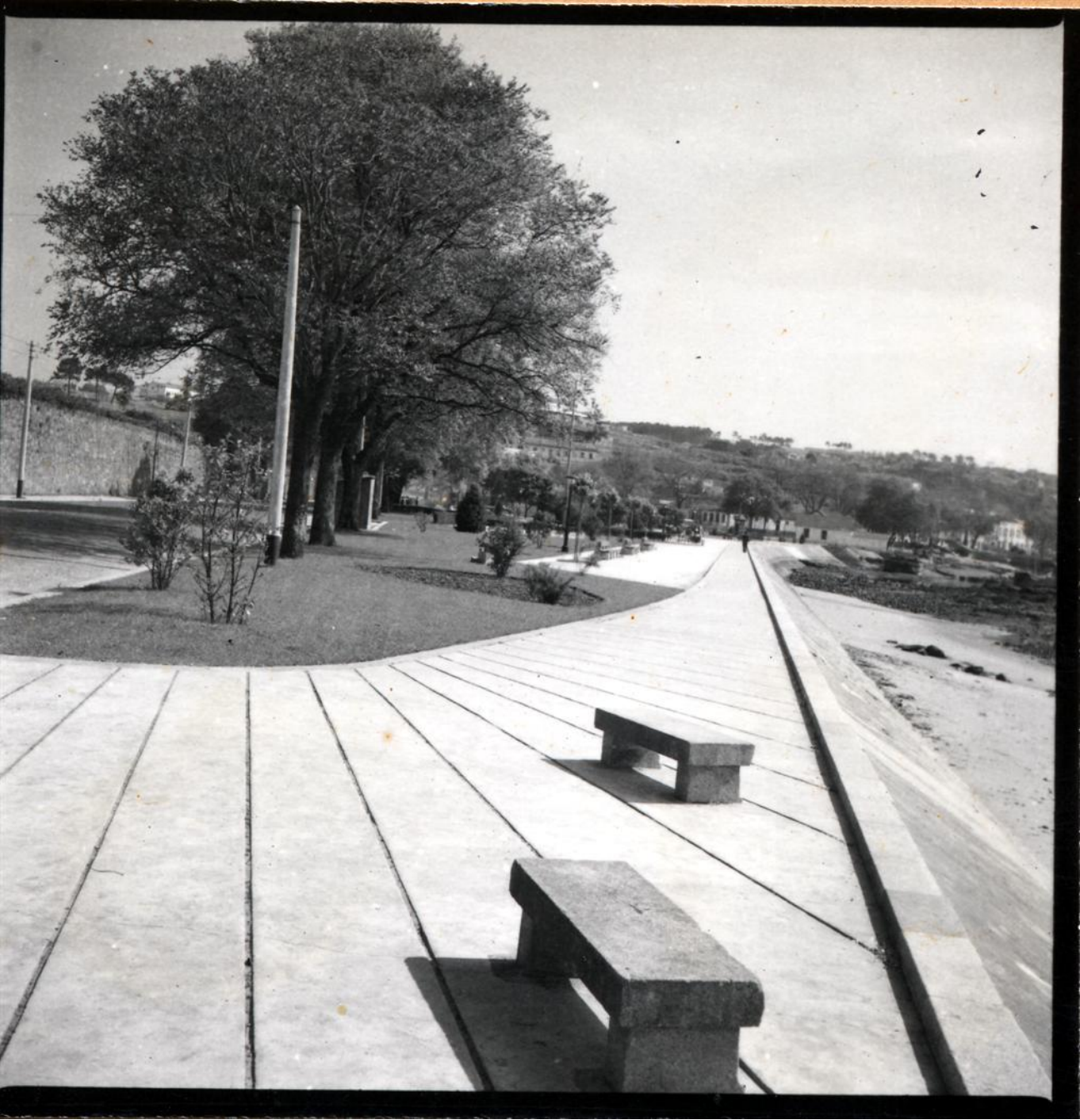

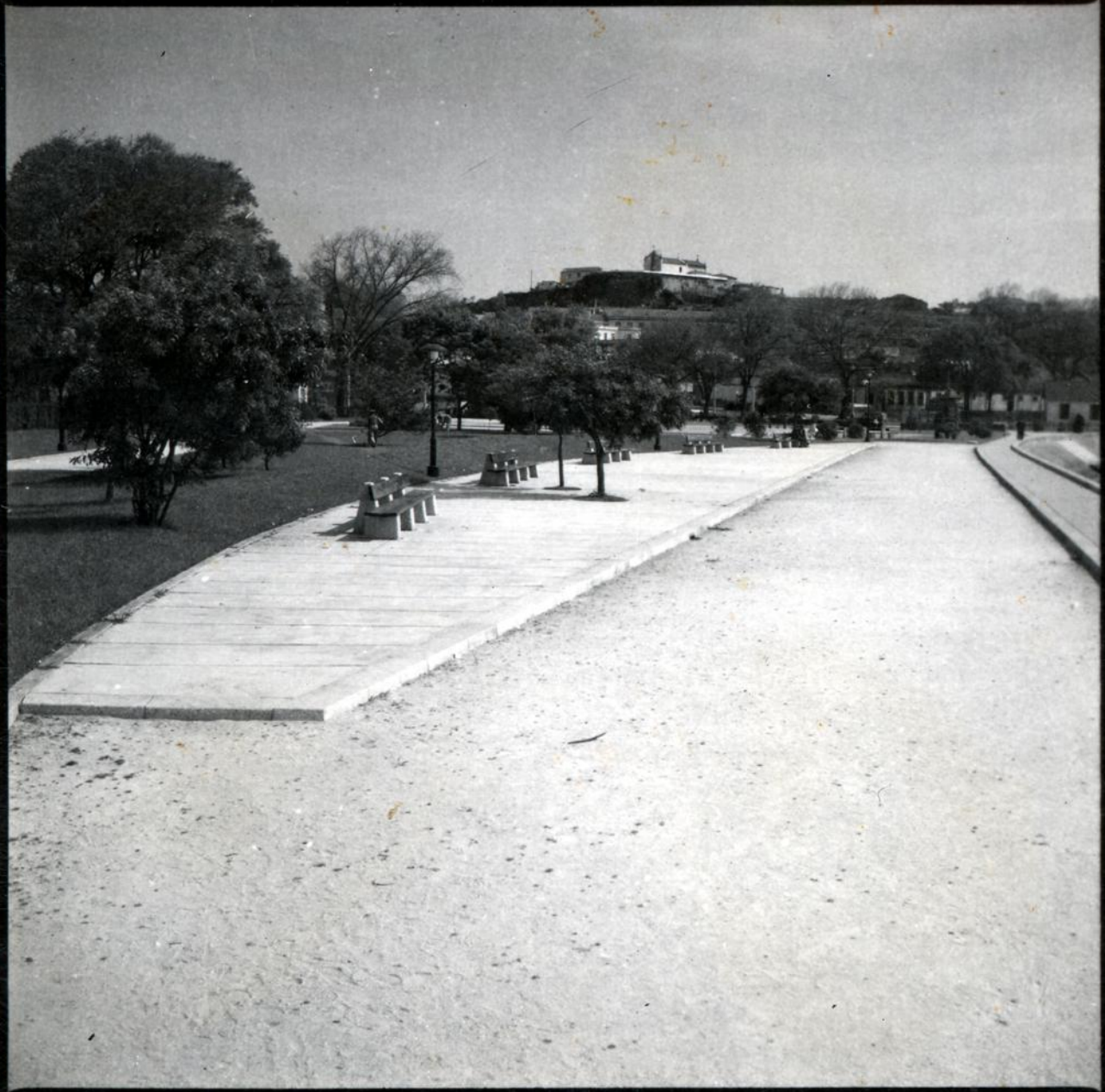

FROTA DO INFANTE
CEUTA 1415
A GREI
QUE LHE DEU NAVIOS
E PROVISÕES
E NELA EMBARCOU
PORTO 1960