81

r b 16	a gº perez	r b 16
r b 16	a ffº anrriqz daguiar	r b 16
r b 16	a Johan de Vasqueira	r b 16
r b 16	a Johan Roiz	r b 16
r b 16	a Johan nunez cabral	ffernã
r b 16	a martin perez da belfiª b	r b 16
r b 16	a Vmª fonseca anrriqz pede	
	a ffº anrriqz ffrr	r b 16
	a Jorge perez	r b 16
[illegible] daffº	a gº anrriqz d souza	r b 16
	a dº alvarez de carvalho fº de [illegible]	
	a lirianz alvarez cabral 2ª pte	
r b 16	a Rº diaz de Sequeira	r b 16
r b 16		
r b 16		

Luis alvarez ... anno [illegible] ... mil b ... domeallo aclariz

[illegible] Jurados
[illegible] que [illegible]
Jurados dos [illegible]
[illegible] nomeados
[illegible] vendedores
os pretos [illegible]

3 Johan Swarz	[illegible]
2 [illegible]	[illegible]
3 Johan Swarz	[illegible]
2 [illegible]	[illegible]
2 [illegible] Fabro	[illegible]
3 martim [illegible]	[illegible]
1 Johan [illegible]	[illegible]
1 [illegible]	[illegible]
1 Johan [illegible]	[illegible]
1 [illegible]	[illegible]
1 [illegible]	[illegible]

3 fres ambroise dorgeval — x s vj d

2 st arthurz — x s vj d

2 Johann ffrz — x s vj d

2 allain amb Rouen — x s vj d

2 frans amb thuyos — x s vj d

1 Jean amb urbain — x s vj d

2 Joh alouez de parbarbau — x s vj d

Balthasar ffrz — x s vj d

2 Cma ffrz barne — lx s vj d

2 m ffrz urbain — lx s vj d

2 Jac amb. mathieu / ambr. rubeau — [illegible]

2 mathieu frz — x s vj d

2 ffirmin durst — x s vj d

2 Jean amb — x s vj d

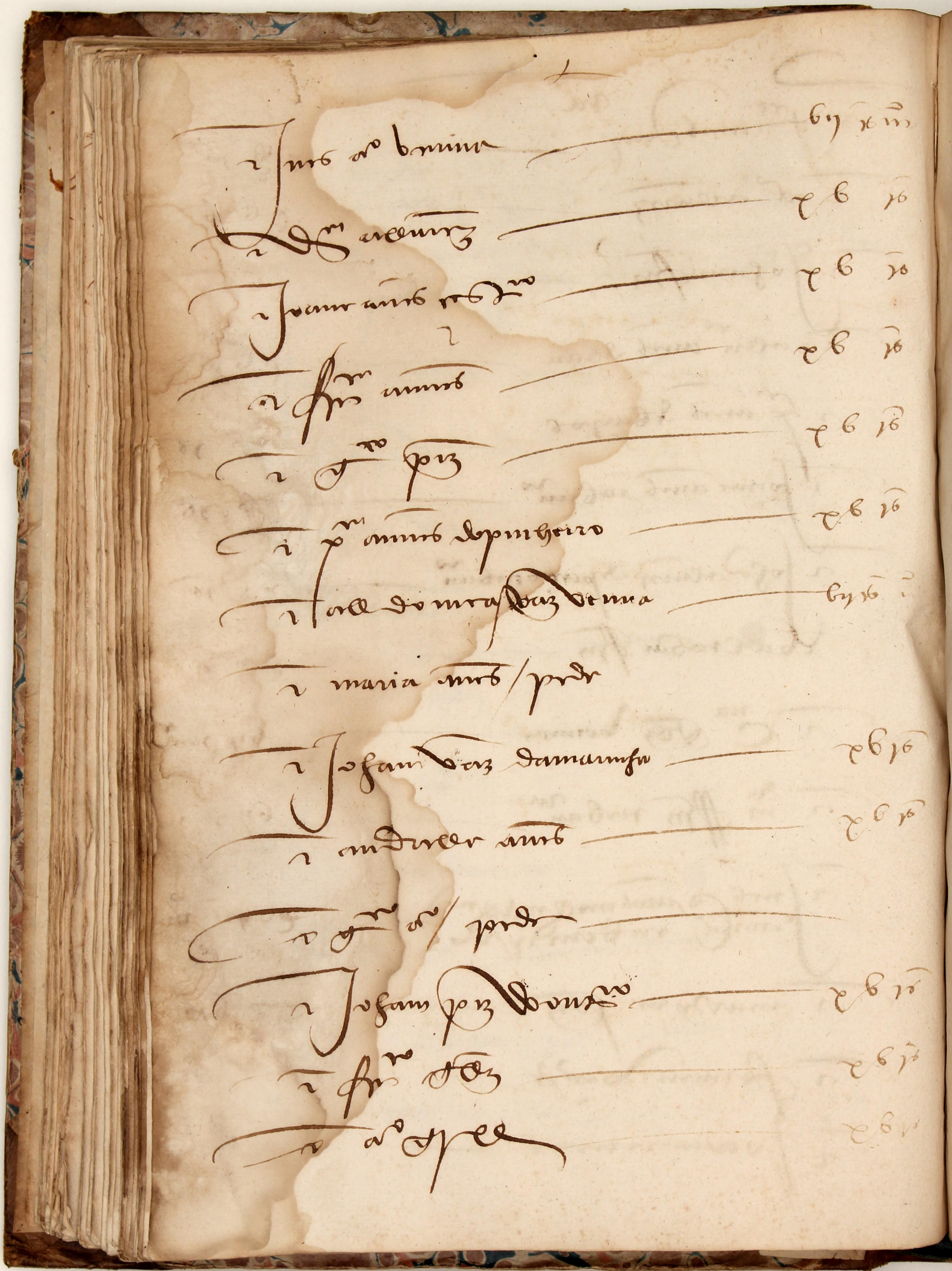

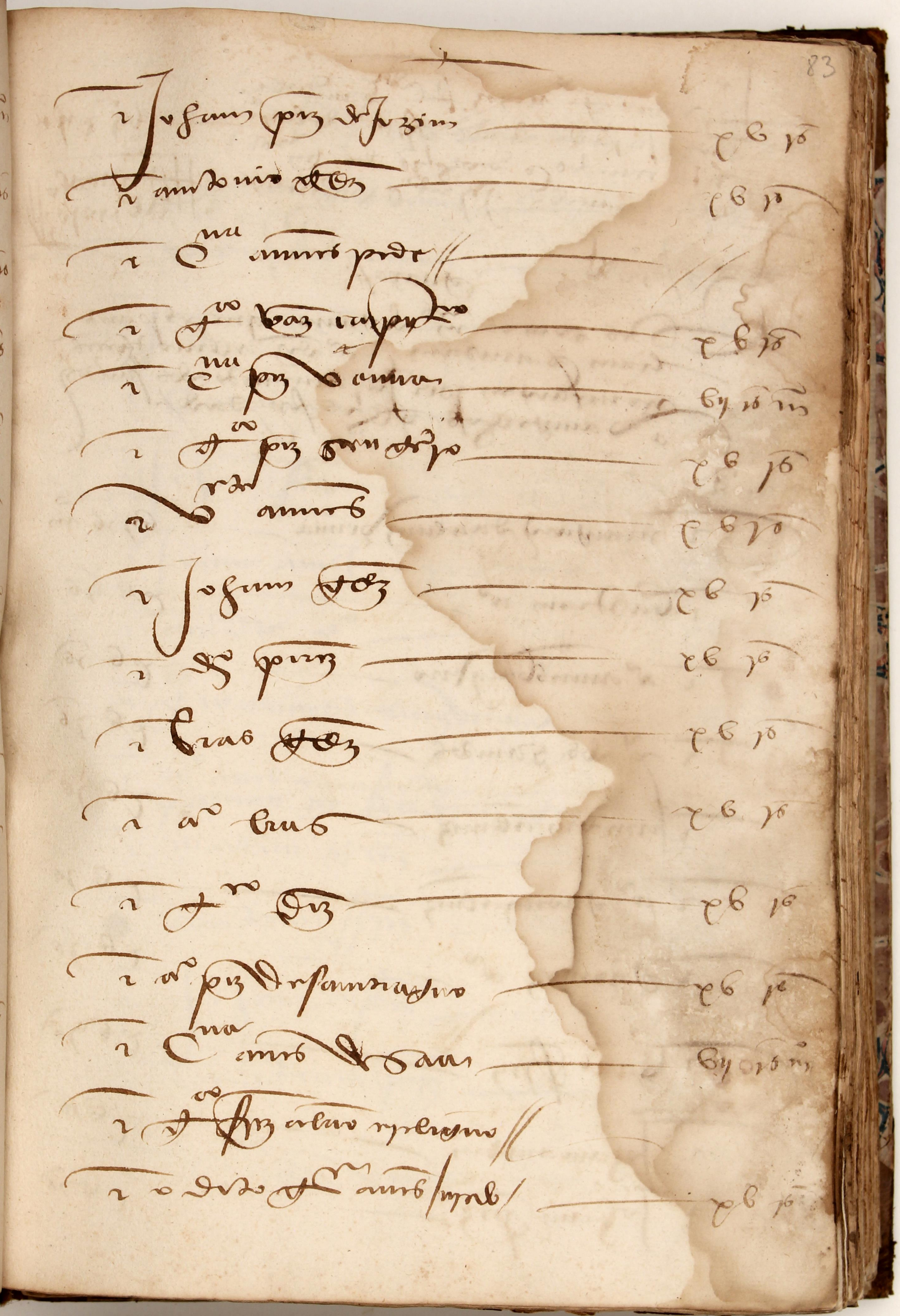

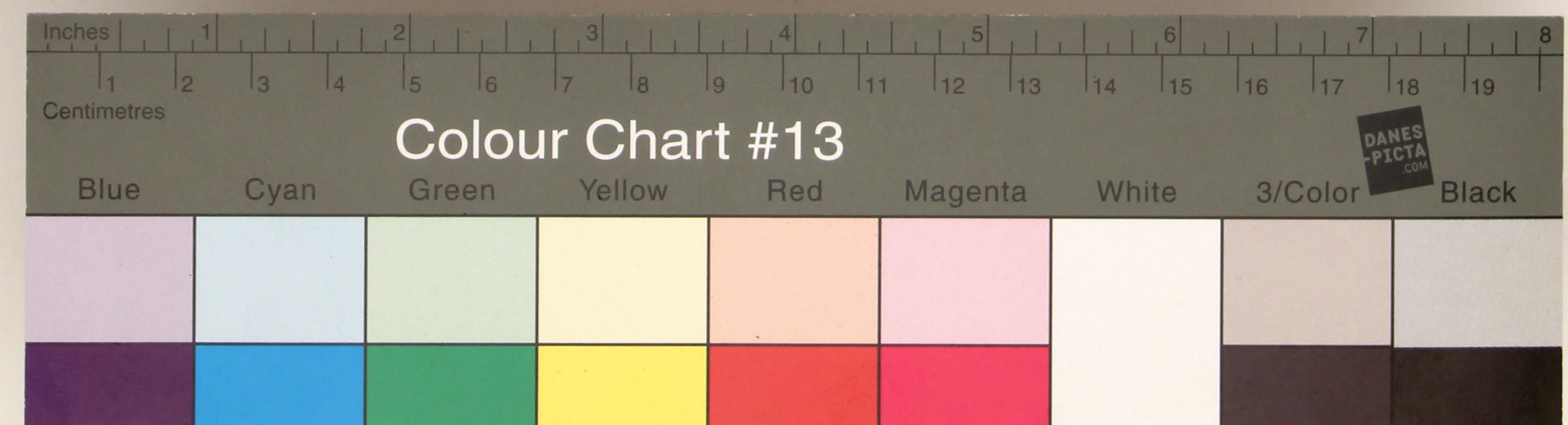
Inches
Centimetres
Colour Chart #13
Blue
Cyan
Green
Yellow
Red
Magenta
White
3/Color
Black
DANES PICTA .COM

[illegible]

[illegible]

Item

[illegible]

Todos os mos de [illegible] que se pagar
[illegible] andam [illegible] de [illegible]
[illegible] por [illegible] de [illegible]
[illegible] [illegible] [illegible] dado

a

⁊ Margarida de [illegible]	[illegible]
⁊ Gaspar de	[illegible]
⁊ de [illegible]	[illegible]
⁊ de [illegible]	[illegible]
⁊ [illegible] de [illegible]	[illegible]
⁊ [illegible]	[illegible]
⁊ de [illegible]	[illegible]
⁊ [illegible] de	[illegible]
⁊ [illegible]	[illegible]
⁊ Joseph [illegible]	[illegible]

Item ante fl. dispensa	[illegible]
Item Catrina de Cebruna	[illegible]
Item de Vendida antiam	[illegible]
Item Johannes Doz	[illegible]
Item Catrina ante Domina	[illegible]
Item Johannes Flamundz	[illegible]
Item ante fl. Crispo	[illegible]
Item Andrea de	[illegible]
Item Guillermus Bacheiz Domina	[illegible]
Item de ante Varsadz pagnon no determinata	
Item Martinus Doz	[illegible]
Item Andreas Ffiz	[illegible]
Item Johannes de Ffm	[illegible]
Item Cardinus Pijz	[illegible]
Item Doz Domina	[illegible]

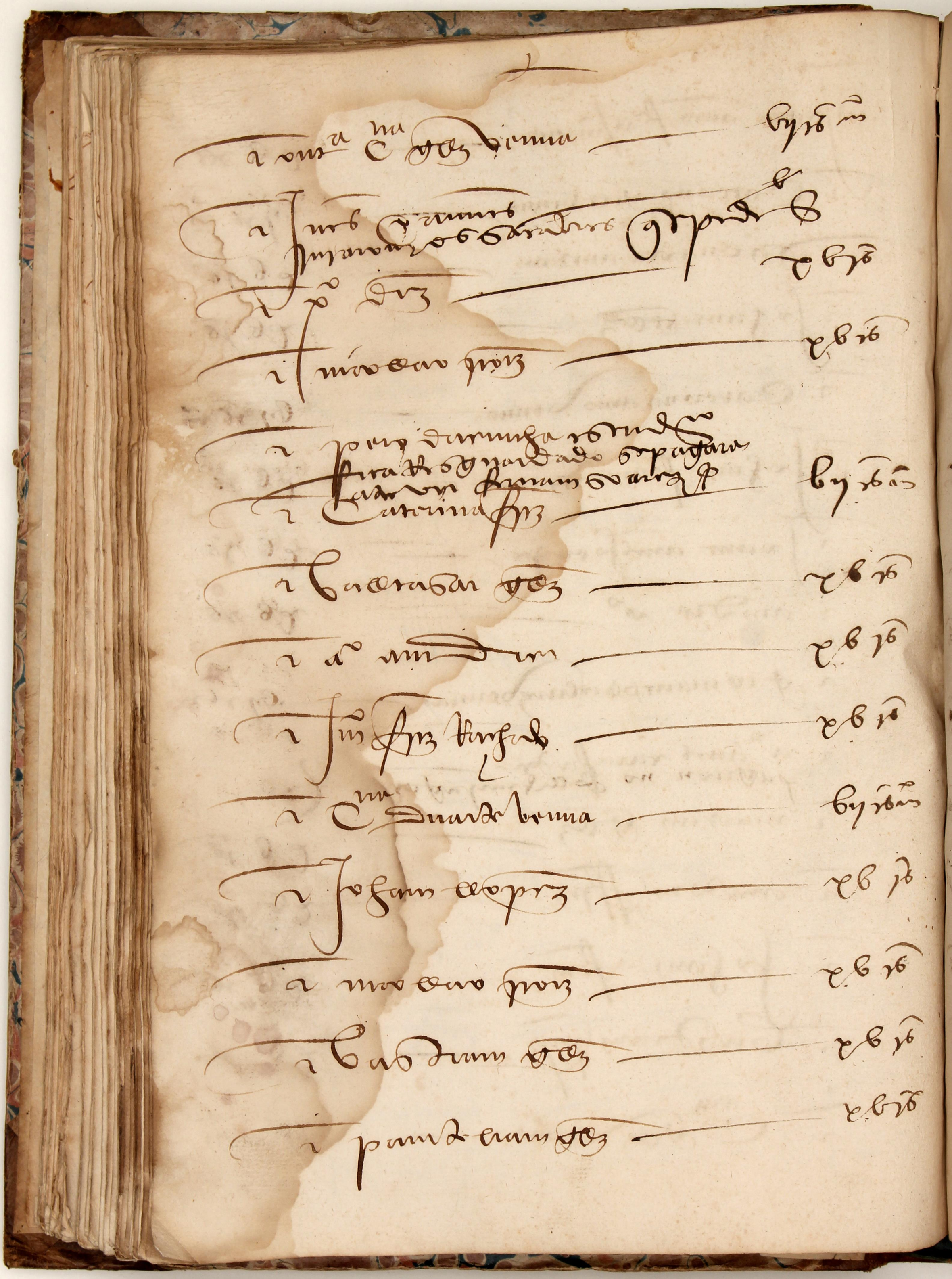

Item a Johanna	xl s.
Item a Andreas Foz	xl s.
Item a Johes Foz	xl s.
Item a Andrew	xl s.
Item a Cristina	iiij xx s.
Item a Dorothea	iiij xx s.
Item a Anna Scarbobinno	xl s.
Item a Johan Hedrewyn	xl s.
Item a Simon Foz	xl s.
Item a Pellos Schrider	xl s.
Item a Johanna Anna	xl s.
Item a Andrew Foz	xl s.
Item a Johes	xl s.
Item a Pedrinj da Altaiz Dorma	iiij xx s.
Item a Anna Tarinyg	xl s.
Item a Andrew Foz	xl s.
Item a Johes Foz	xl s.

[illegible]

1 [illegible] predicto	[illegible]
1 maria [illegible] brunna	by [illegible]
1 maria [illegible] brunna	by [illegible]
1 [illegible]	[illegible]
1 johan [illegible]	
1 [illegible] brunna	by [illegible]
1 [illegible]	[illegible]
1 martinus brunna	[illegible]
1 madanea ō brunna	by [illegible]
1 [illegible]	[illegible]
1 [illegible] brunna	[illegible]
1 [illegible]	[illegible]
1 johan quarlbam	[illegible]
1 johan brunna	[illegible]

1 maria [illegible] ryan vt [illegible] [illegible] ryada [illegible] habeat [illegible] [illegible] [illegible] [illegible]

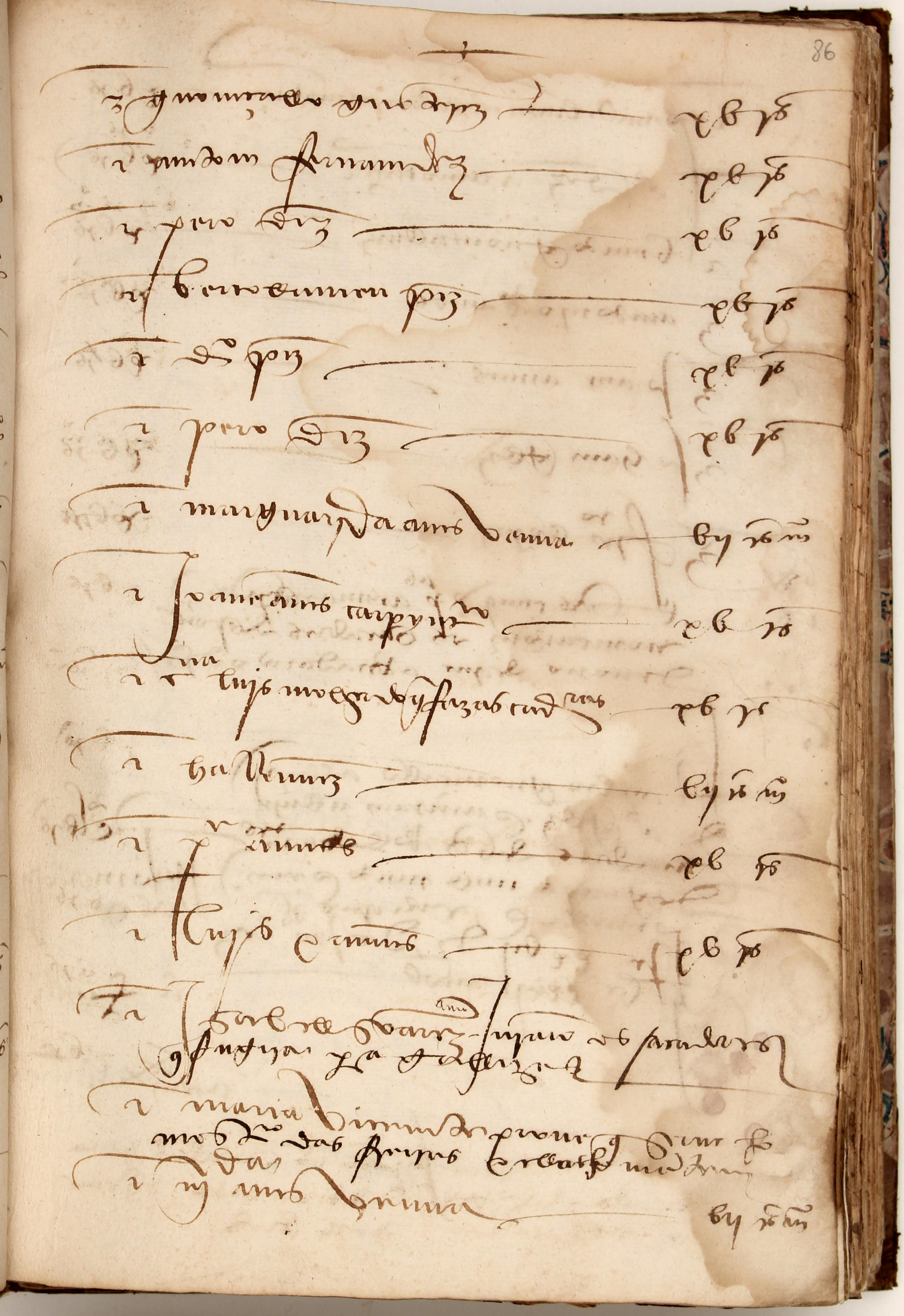

Colour Chart #13
Inches
Centimetres
Blue Cyan Green Yellow Red Magenta White 3/Color Black
DANES PICTA .COM

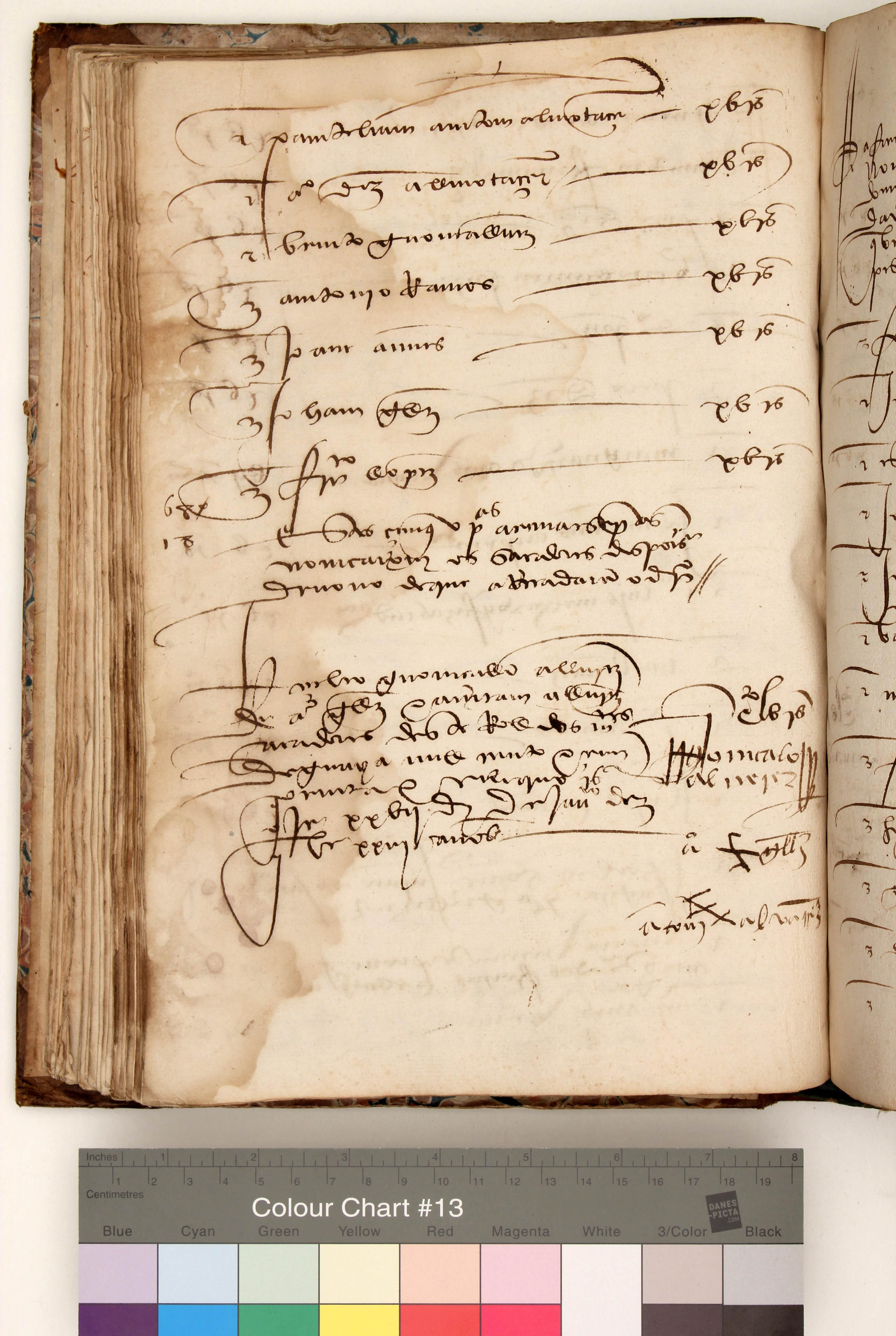

La firmosha de santa marinha dapar dabrea
Vona de gil Puyado vaus anos frey
dado Juramento de bauzes ua amigreg
gom Vandaraus nomeadas dadas ua
prouas pour nadia fra //

Somma pz — cb ss

Johan Ortez — cb ss
Rodrigo Poiz — cb ss
Johan afon — cb ss
Johane anes — cb ss
Gonçalo ruiz — cb ss
Martim Fiz rabaõ — cb ss
3 fr̃ anes rabaõ — cb ss
3 fr̃ de morbuo — cb ss
Obiestrabo
3 fr̃ afonso — cb ss
3 fr̃ anes de ourabe
3 do anes de ourabe

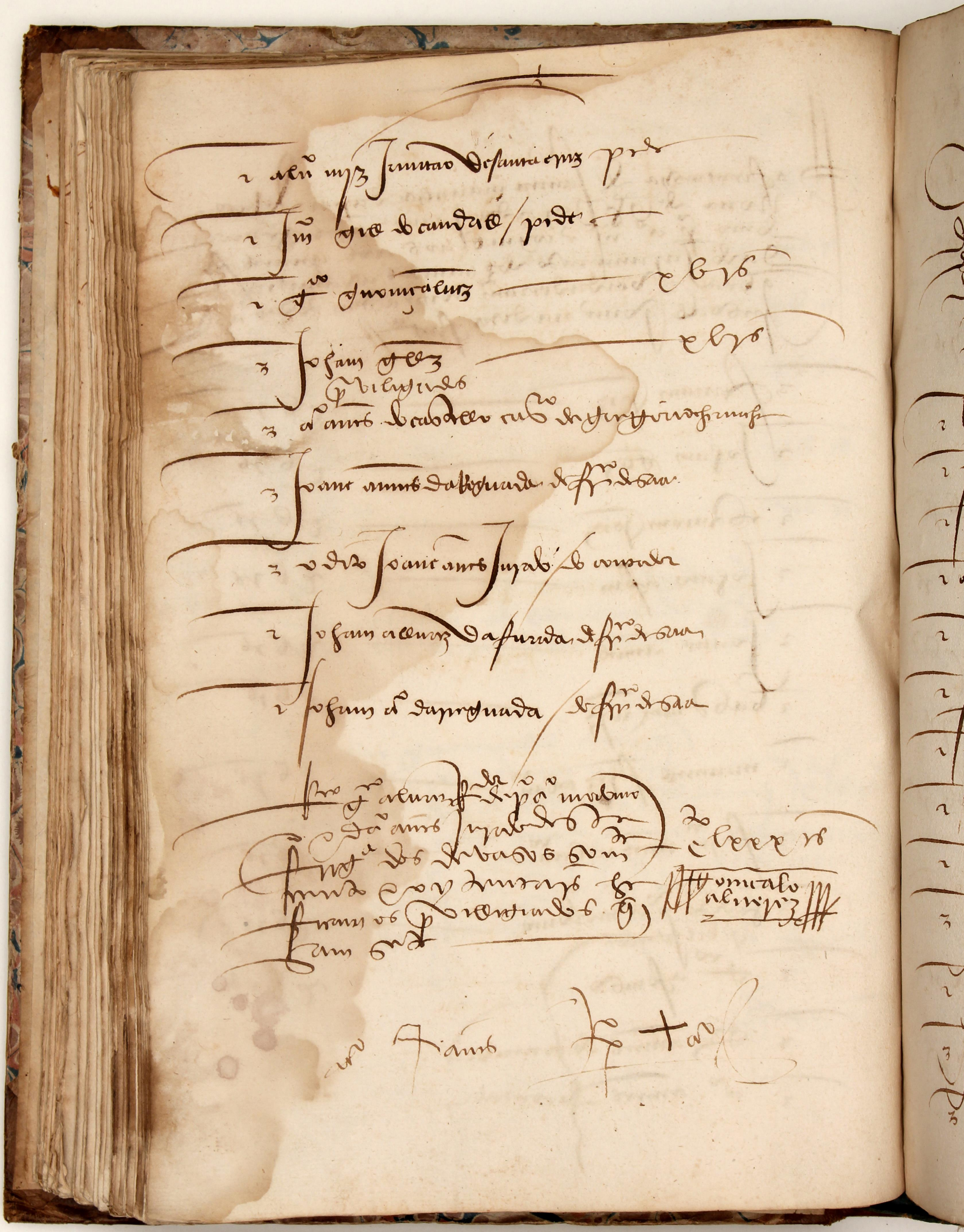

Colour Chart #13
Inches
Centimetres
Blue Cyan Green Yellow Red Magenta White 3/Color Black
DANES-PICTA.COM

[illegible]

[illegible]

2 Thomas [illegible]	[illegible]
2 Paul [illegible]	[illegible]
2 Saunder [illegible]	[illegible]
2 Anwegri [illegible]	[illegible]
2 [illegible]	[illegible]
2 [illegible]	[illegible]
2 [illegible]	[illegible]
2 [illegible]	[illegible]
2 [illegible]	[illegible]
3 [illegible]	[illegible]
2 [illegible]	[illegible]
3 [illegible]	[illegible]
3 [illegible]	[illegible]

1 Jacob [illegible] — [illegible]

1 Johan [illegible] — [illegible]

1 [illegible] — [illegible]

1 Jacobus Baez Lerma — [illegible]

1 Costanza [illegible] / [illegible]

1 [illegible] [illegible] — [illegible]

1 [illegible] [illegible] — [illegible]

1 [illegible] [illegible] — [illegible]

1 Jus [illegible] Lerma — [illegible]

1 Thomas Khunz — [illegible]

1 Bartolomeus [illegible] — [illegible]

1 Johan Lorenz Salanda — [illegible]

3 [illegible] — [illegible]

2 Item per Salmunda	[illegible]
2 Item per Sienna	[illegible]
2 Item Wenz Wegmunsun	[illegible]
2 Item Wenz Rabau	[illegible]
2 Item per Wegmunsun	[illegible]
2 Wenz Amsinger	[illegible]
2 Wenz Jun der Jungen	[illegible]
3 Martin der	[illegible]
2 Johan per	[illegible]
2 Wenz	[illegible]
2 Johan Wenz	[illegible]
2 Heinczman per	[illegible]
2 Anno Perz	[illegible]
2 Item Anno	[illegible]
2 Item Anno mit prot Hanja	[illegible]
2 Item der Hunger	[illegible]
2 Item Wolcomer Hanna	[illegible]

1 Jacques reol raban — v s vi d

Jo baux — x s vi

1 Daniel dumerga — x s vi

1 Cypria pez raban — v s vi d

1 Gratiz fiz raban — v s vi d

1 Cope collurz carpy de florentia

1 Peyre (Jmz) — x s vi

1 Baudum pez — x s vi

1 Luys fiz — x s vi

1 Fr(ancesc) amat de Vouz — x s vi

1 Johann pez — x s vi

1 Joan amat — x s vi

1 Joan amat de Estrada — x s vi

3 amos de Gradeduarte pa(ra) raban — p.
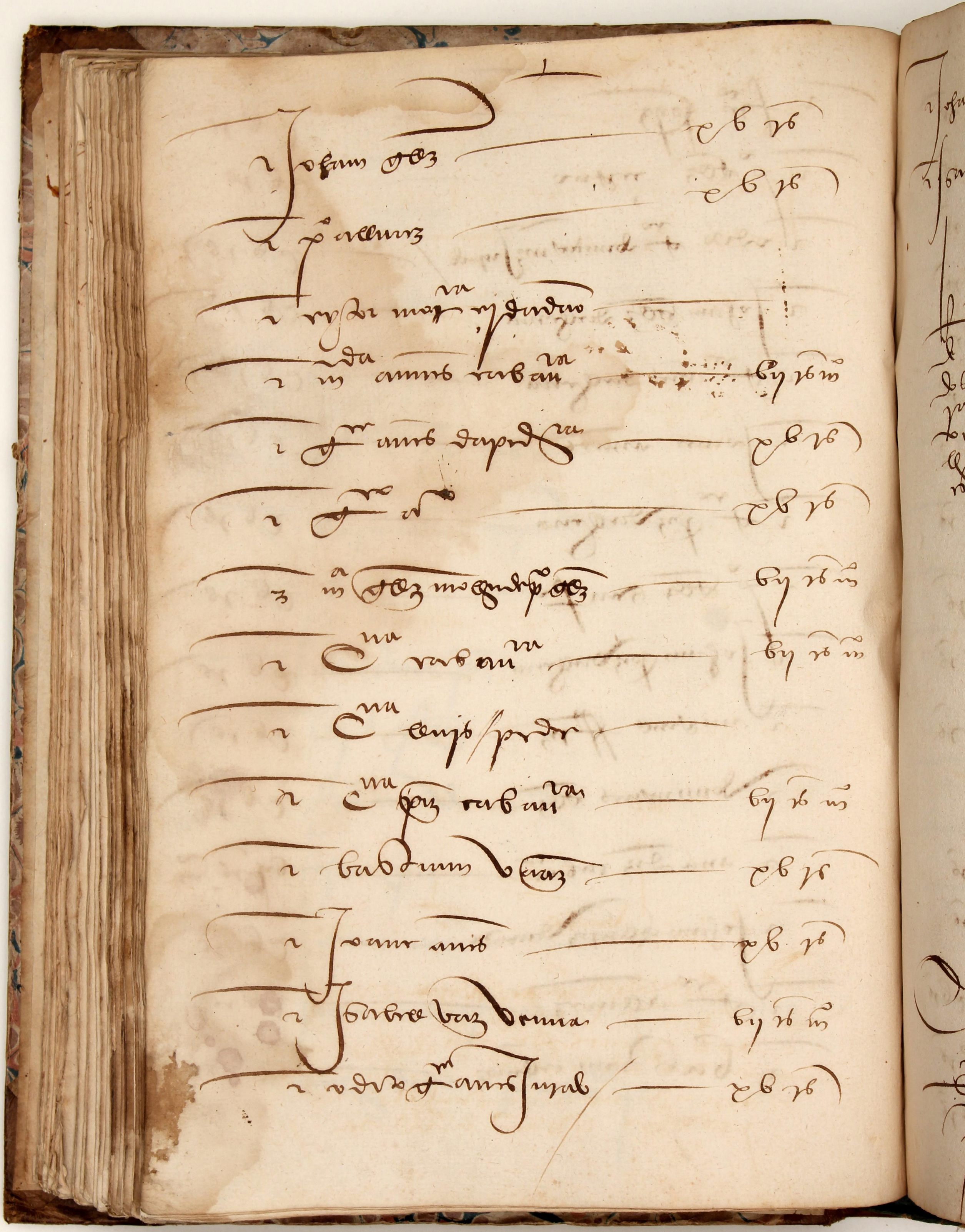
[illegible]	[illegible]
[illegible]	[illegible]
[illegible]	[illegible]
Johann [illegible]	[illegible]
[illegible]	[illegible]
Johann [illegible]	[illegible]
[illegible]	[illegible]
[illegible]	[illegible]
[illegible]	[illegible]
Johann [illegible]	[illegible]
Michael [illegible]	[illegible]
Dominicus [illegible]	[illegible]
[illegible]	[illegible]
Johann [illegible]	[illegible]
[illegible]	[illegible]
[illegible]	[illegible]