Escriptura de [illegible]
[illegible] Barros [illegible]
[illegible] nesta Cidade

Nada valem

1463

Este [illegible] dos banhos
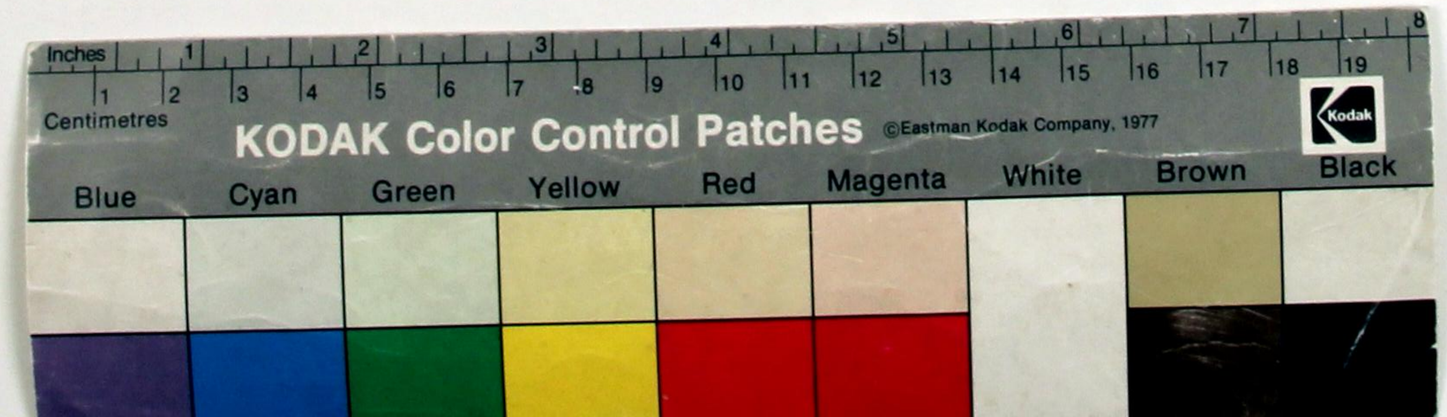
[illegible]