

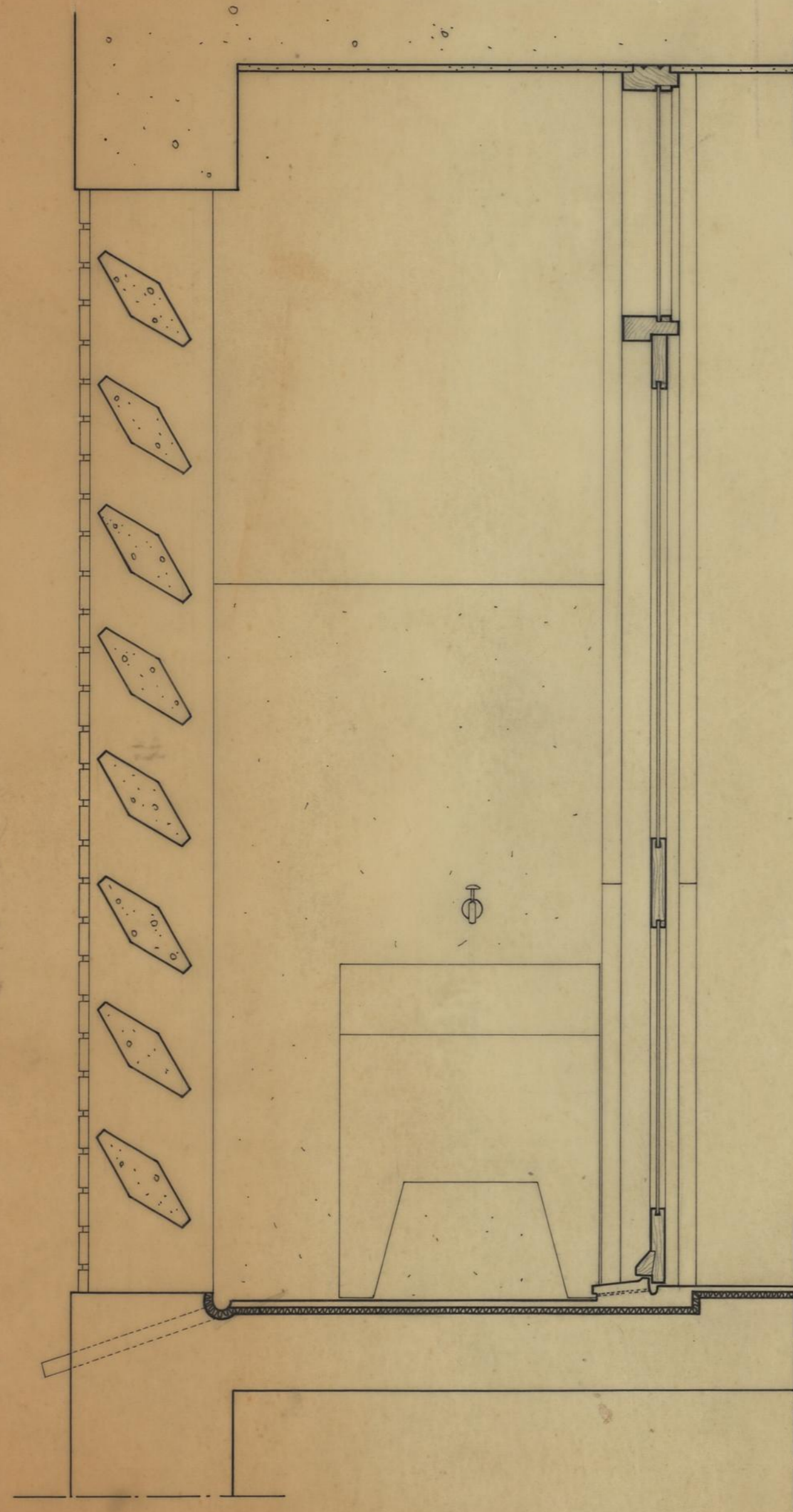

|   |  |                                      |
|---|--|--------------------------------------|
| <b>CAMARA MUNICIPAL DO PORTO</b><br>D. S. H.<br>REPARTIÇÃO DE CONSTRUÇÃO DE CASAS | GRUPO DE MORADIAS POPULARES DA CORUJEIRA | <b>C</b><br>JULHO 1967               |
|   | CORNIJA E COZINHA TIPO                   |                                      |
|   | PORMENORES                               | ESCALA 1/5 T. N.                     |
| ENG. CHEFE<br><i>Diogo Pereira</i>  | ARQUITECTO<br><i>Diogo Pereira</i>       | A. DESENHADORA<br><i>Luísa Gomes</i> |

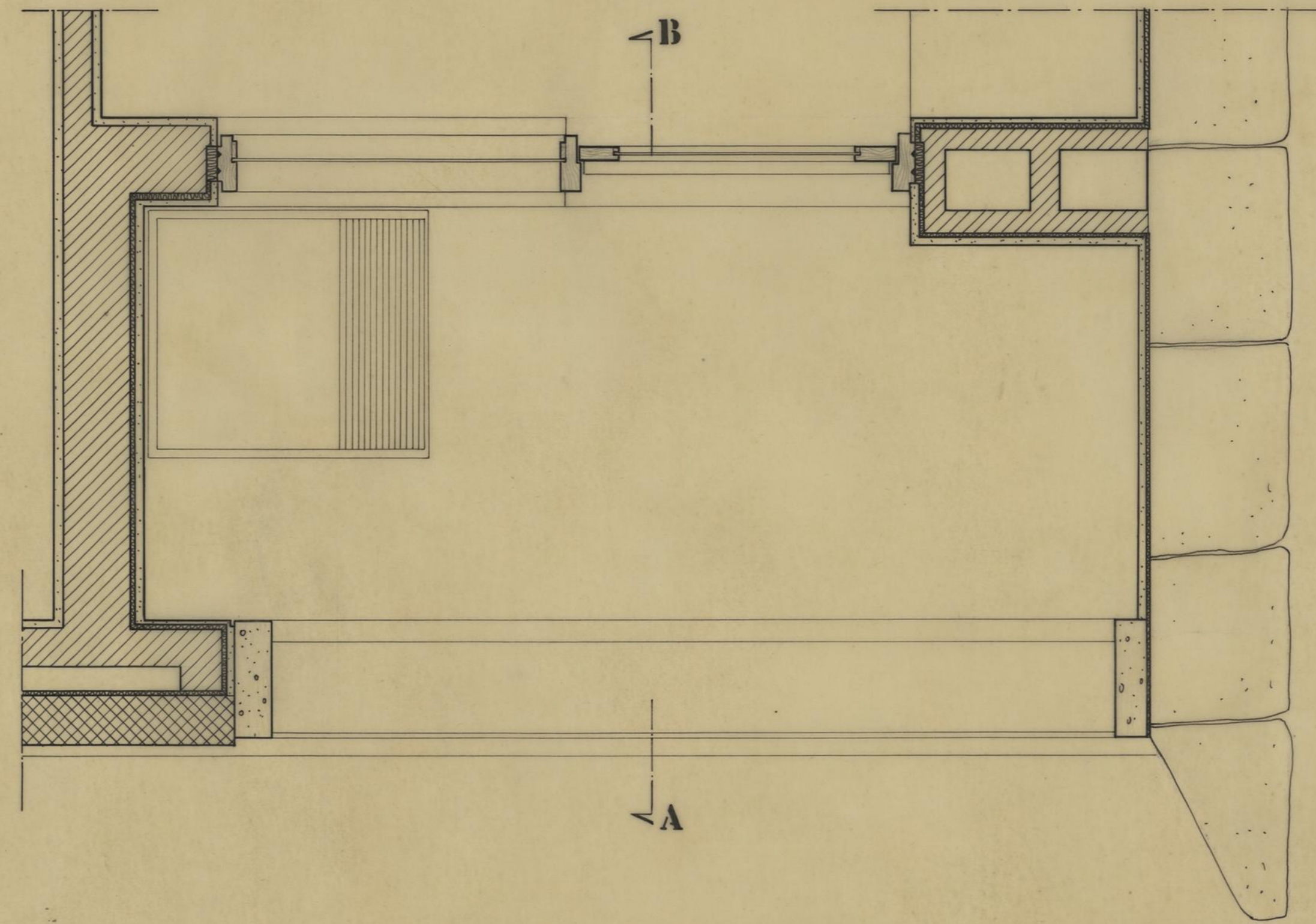

CORTE AB



|   |  |  |   |
|---|--|--|---|
| <b>CAMARA MUNICIPAL DO PORTO</b><br>D. S. H.<br>REPARTIÇÃO DE CONSTRUÇÃO DE CASAS | GRUPO DE MORADIAS POPULARES DA CORUJEIRA |  | <br>JULHO 1967 |
|   | ESTENDAL                                 |  |   |
|   | PORMENORES                               |  | ESCALA 1/10   |
| O ENG. CHEFE<br><i>Diogo Pereira</i>  | O ARQUITECTO<br><i>Diogo Pereira</i>     | A DESENHADORA<br><i>Ana Isabel Costa</i> |   |

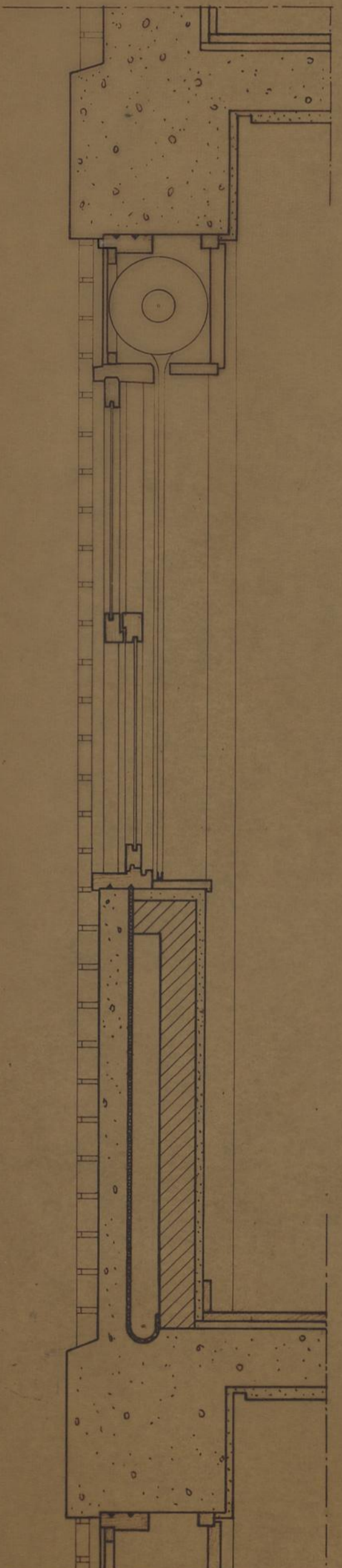
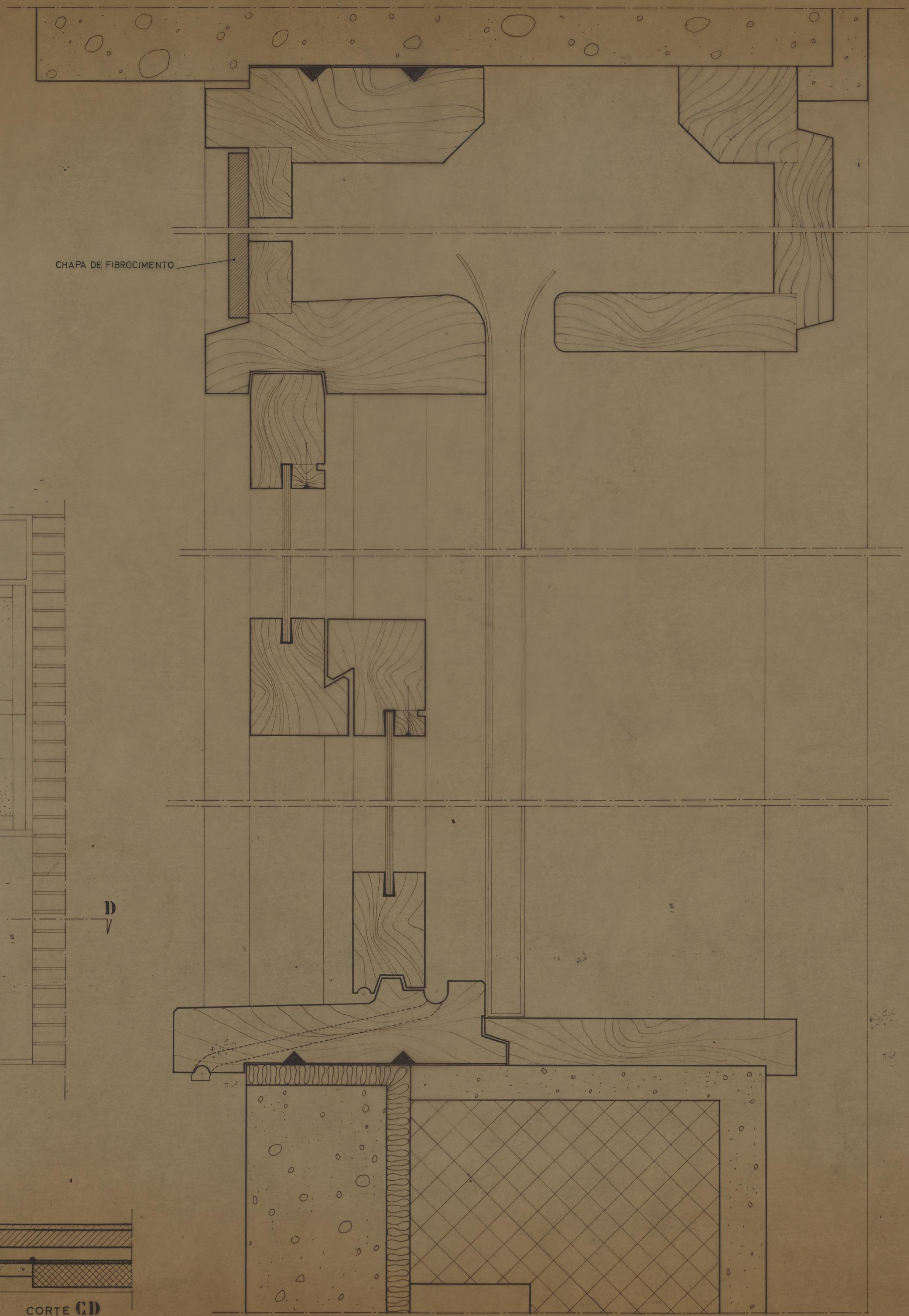

CORTE AB

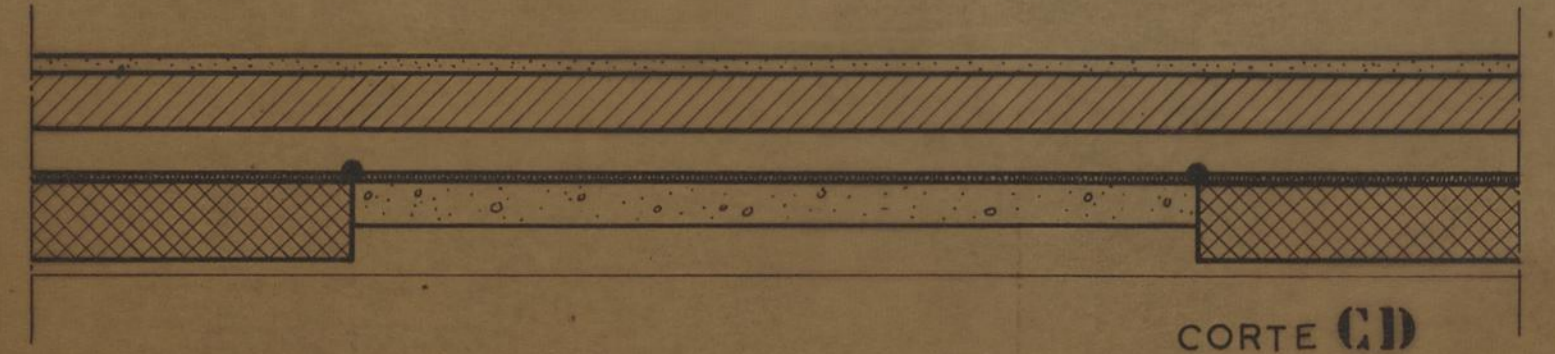
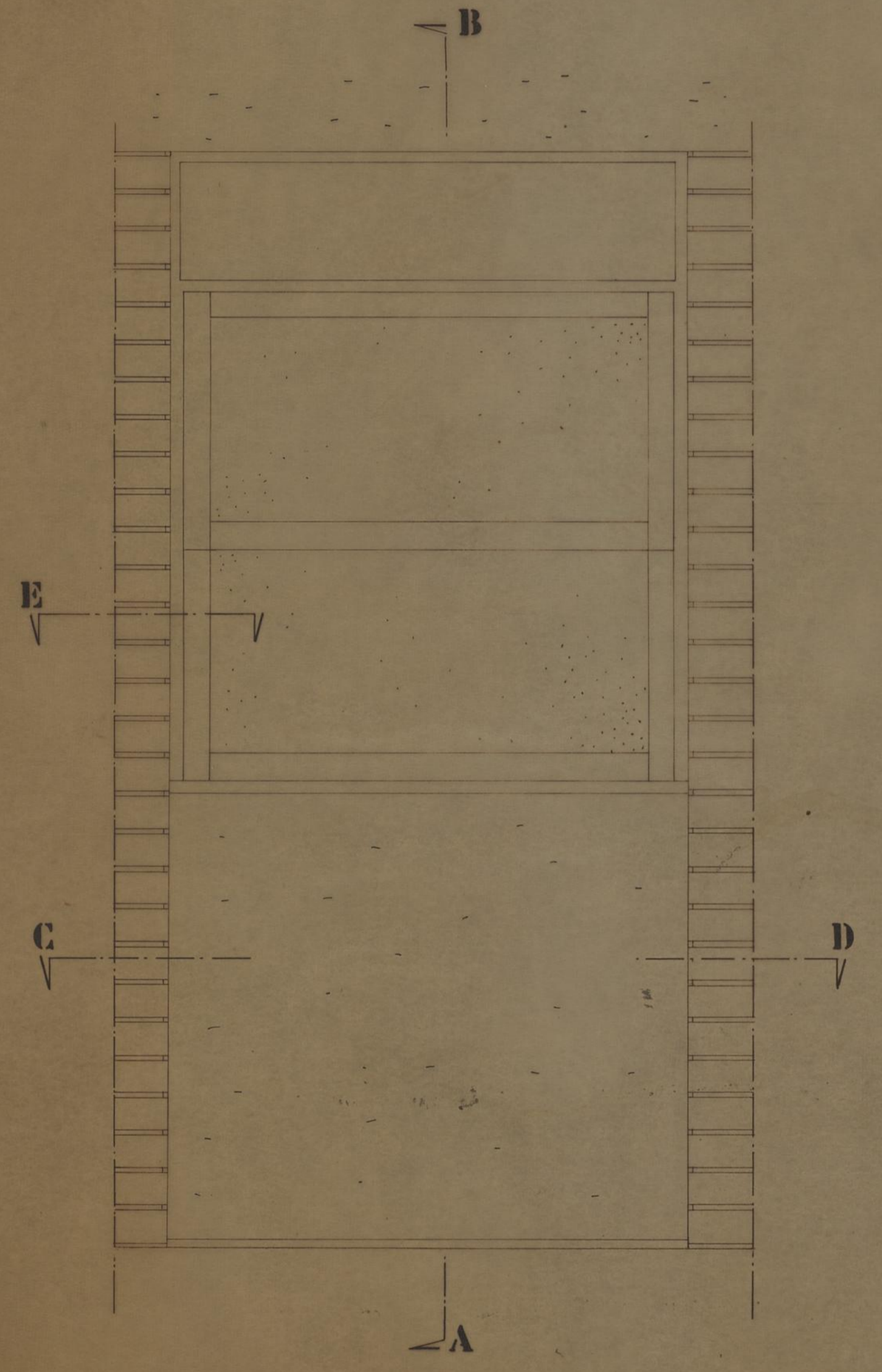

CORTE CD

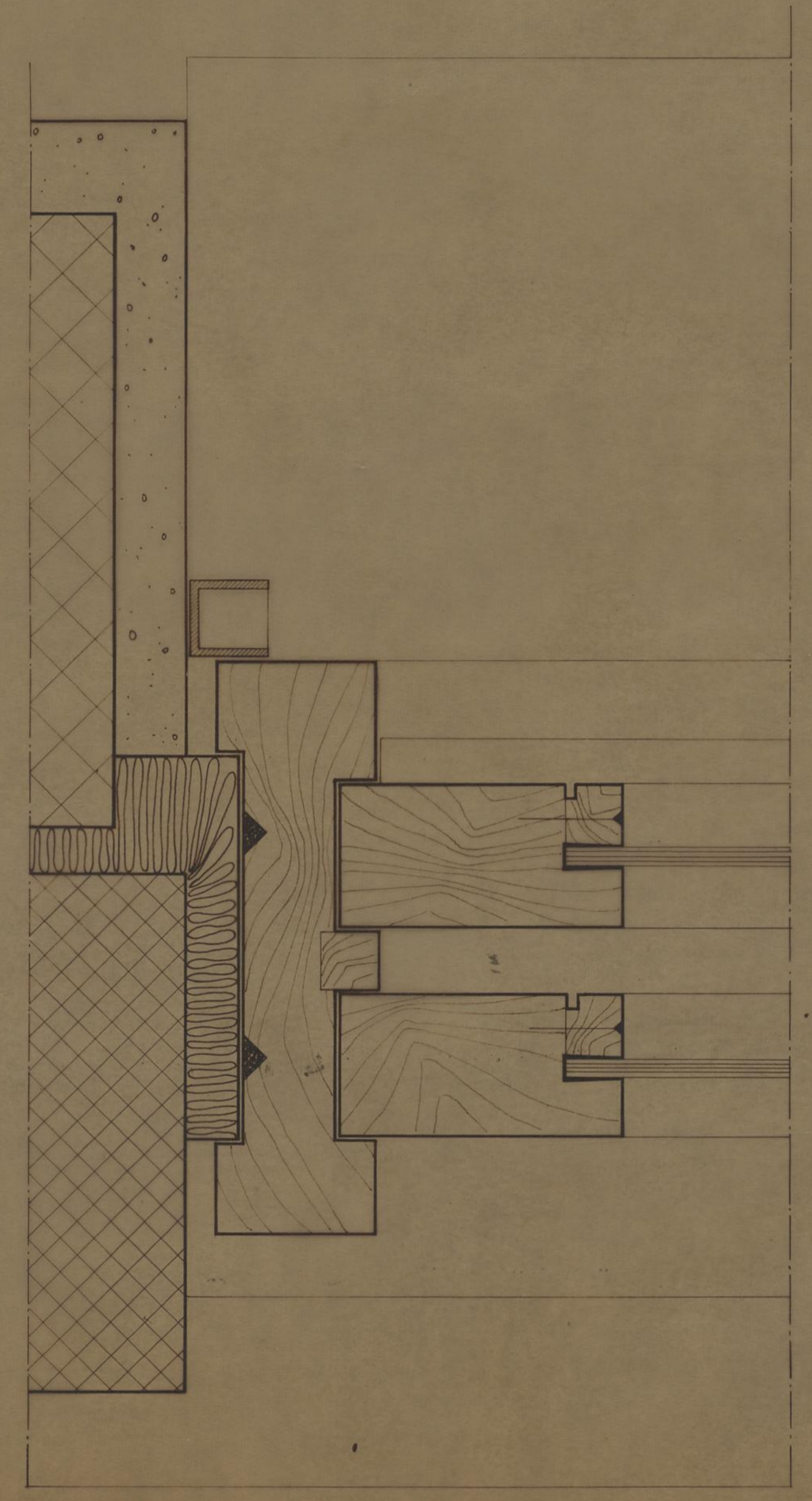

CORTE E

CORTE AB

|   |  |   |
|---|--|---|
| <b>CAMARA MUNICIPAL DO PORTO</b><br><small>D. S. N. REPARTIÇÃO DE CONSTRUÇÃO DE CASAS</small> | GRUPO DE MORADIAS POPULARES DA CORUJEIRA | <br>JULHO 1967 |
|   | JANELA TIPO                              |   |
|   | PORMENORES                               |   |
| O ENG. CHEFE<br><i>Queiroz</i>  | O ARQUITECTO<br><i>Queiroz</i>           | A DESENHADORA<br><i>Queiroz</i>   |

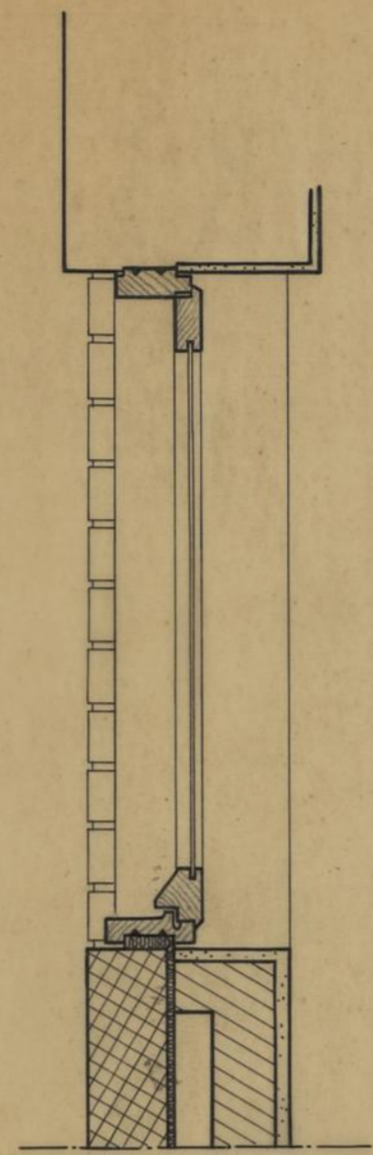
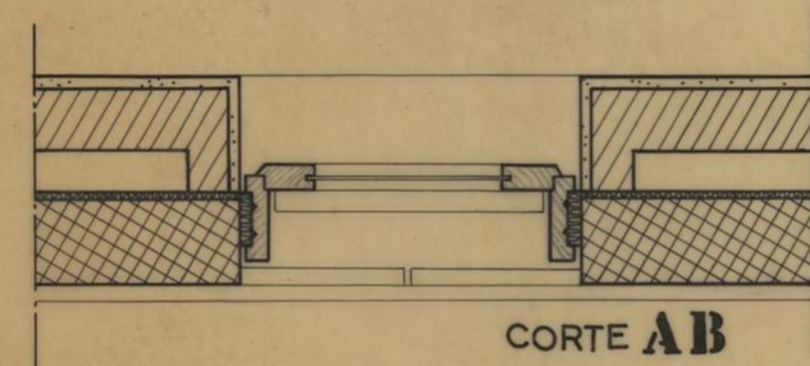
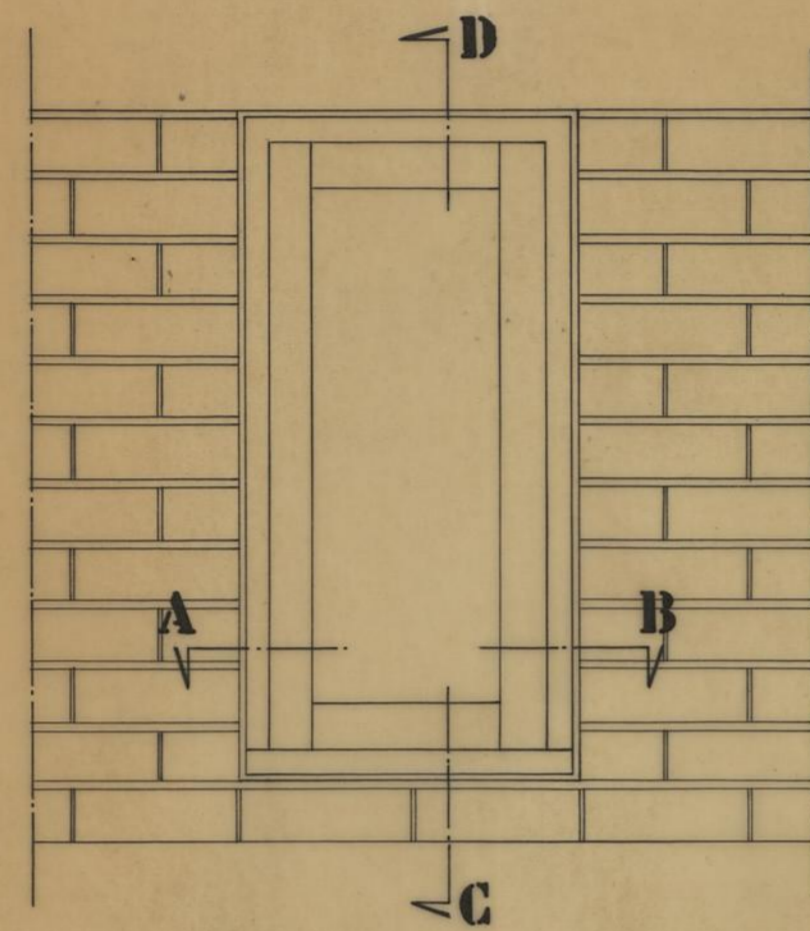

CORTE CD

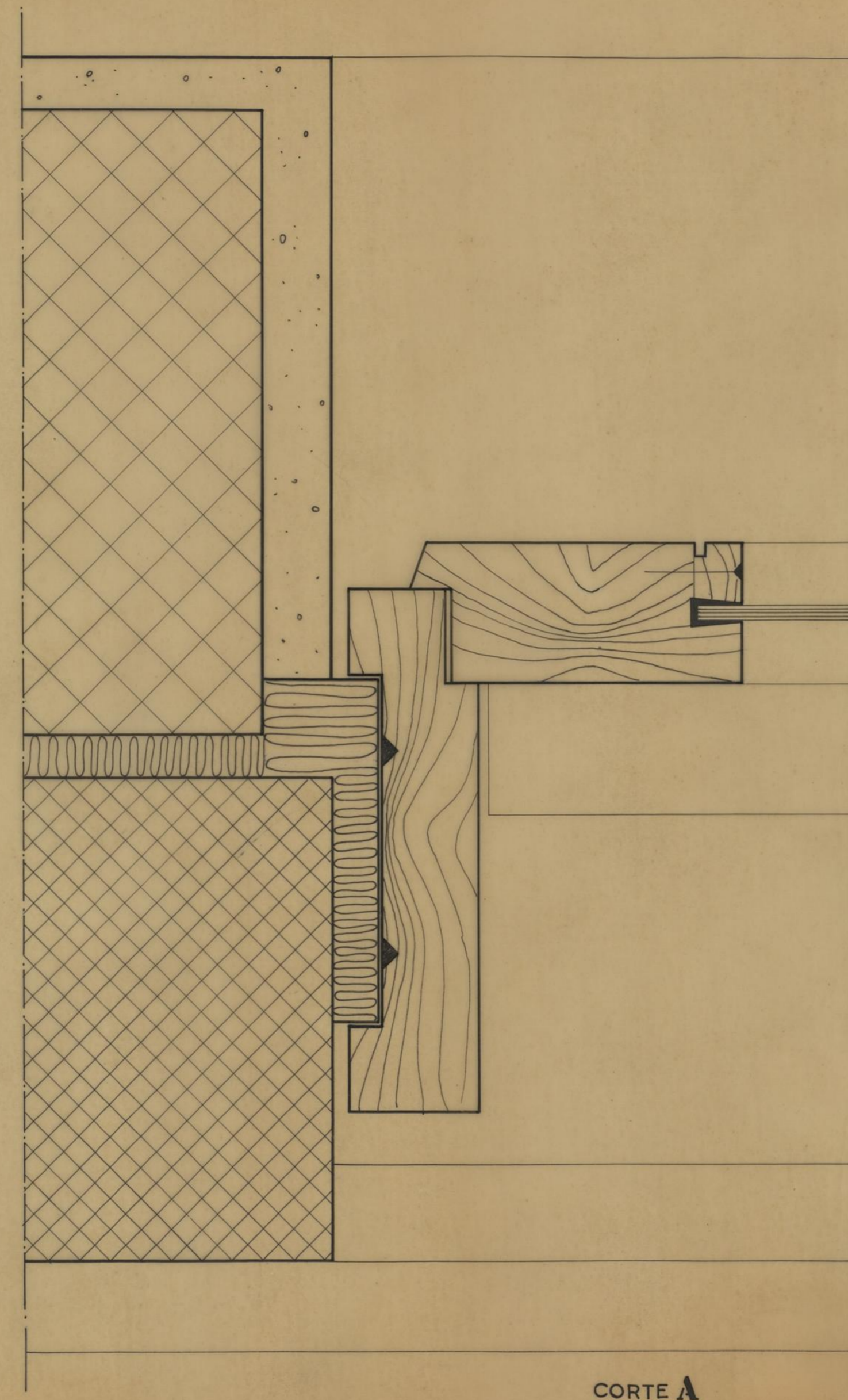

CORTE A

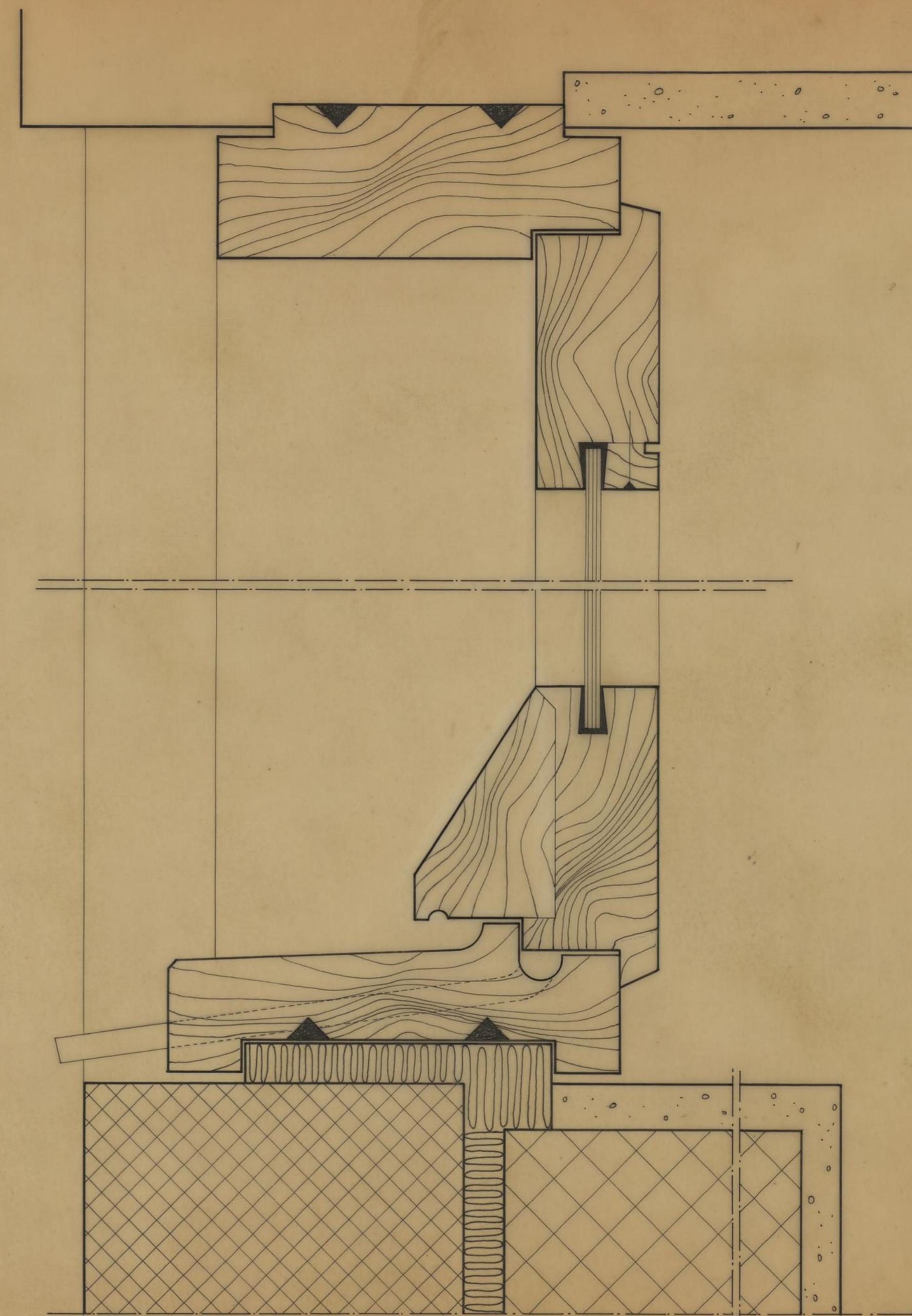

CORTE CD

|   |  |                                   |
|---|--|-----------------------------------|
| <b>CAMARA MUNICIPAL DO PORTO</b><br>D. S. N.<br>REPARTIÇÃO DE CONSTRUÇÃO DE CASAS | GRUPO DE MORADIAS POPULARES DA CORUJEIRA | C                                 |
|   | JANELA BASCULANTE                        |                                   |
|   | PORMENORES                               | ESCALA 1/10 T.N.                  |
| ENG. CHEFE<br><i>Luís Sáez</i>  | O ARQUITECTO<br><i>Luís Sáez</i>         | A DESENHADORA<br><i>Luís Sáez</i> |

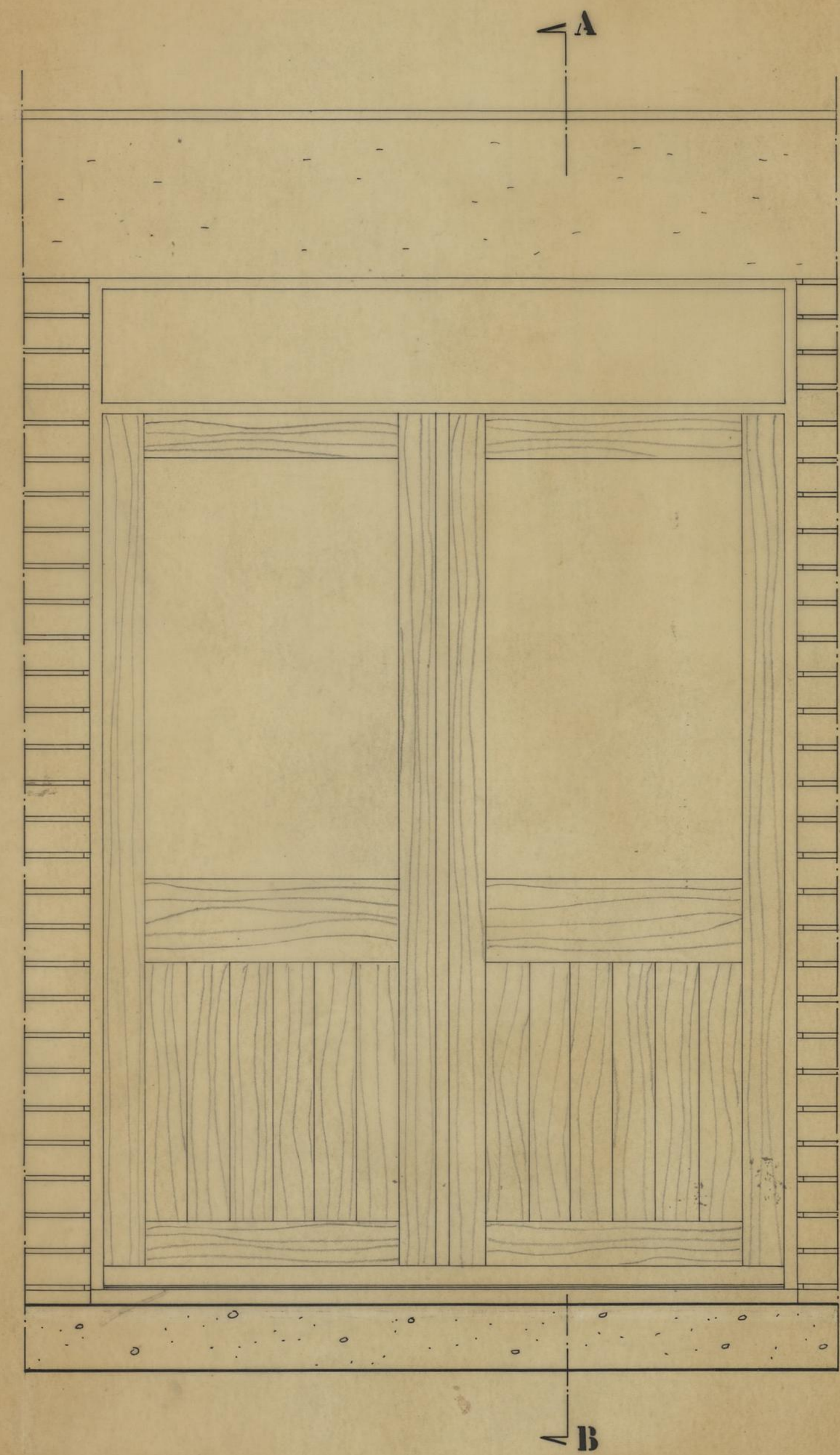

FIBROCIMENTO

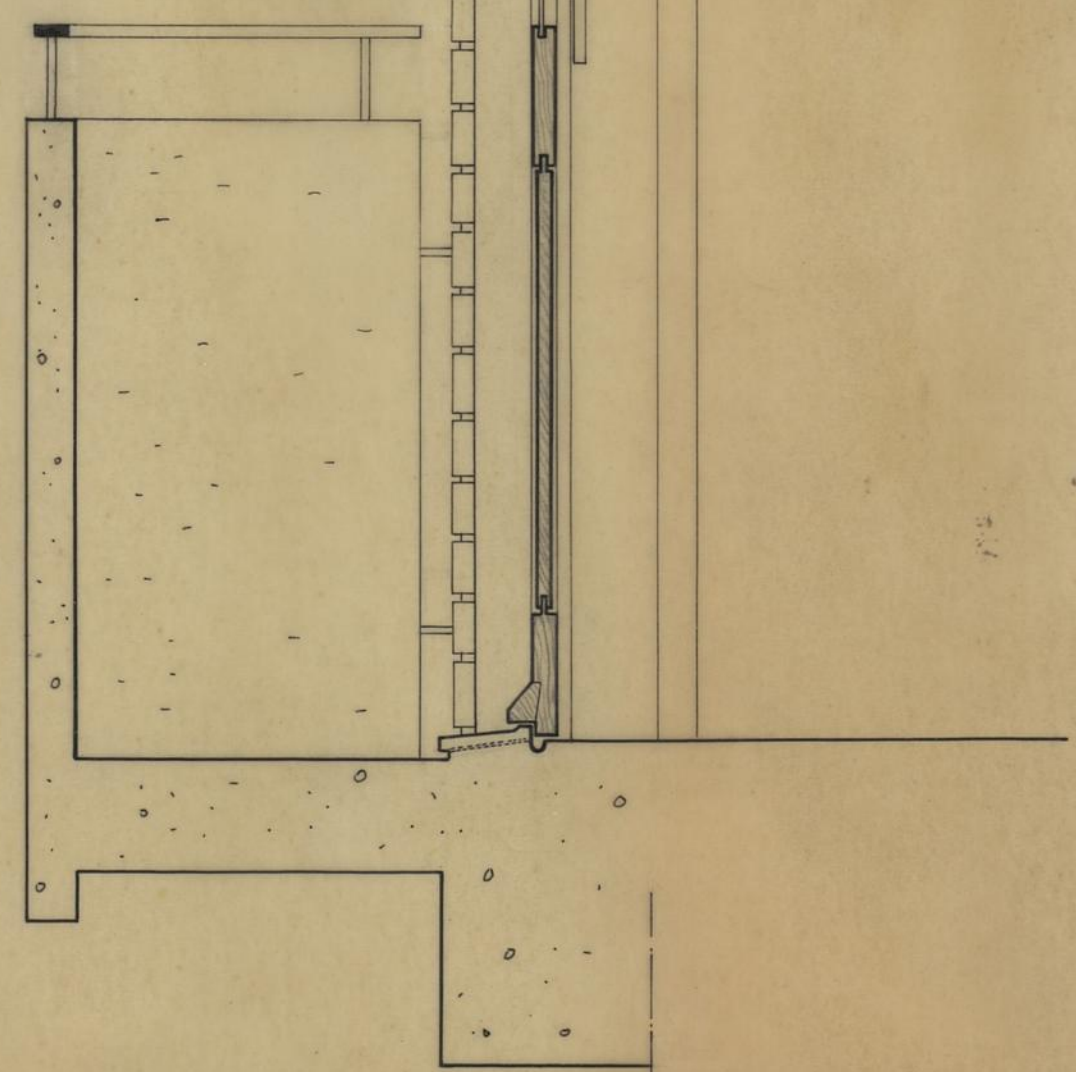

CORTE AB

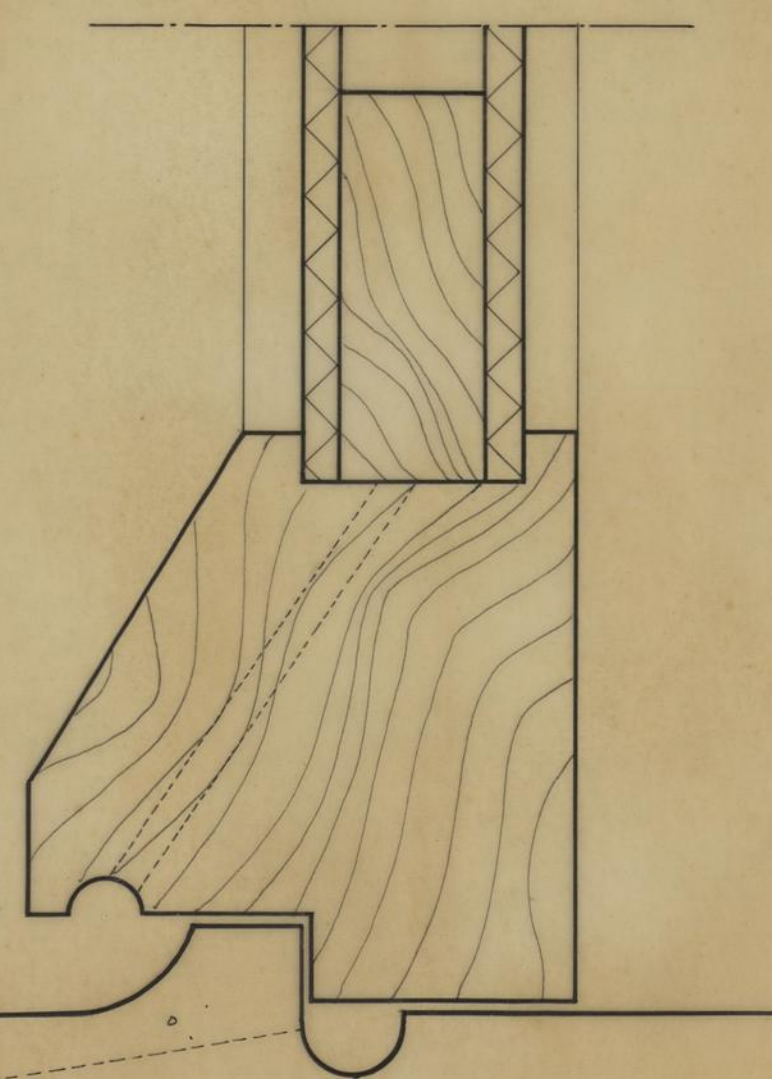
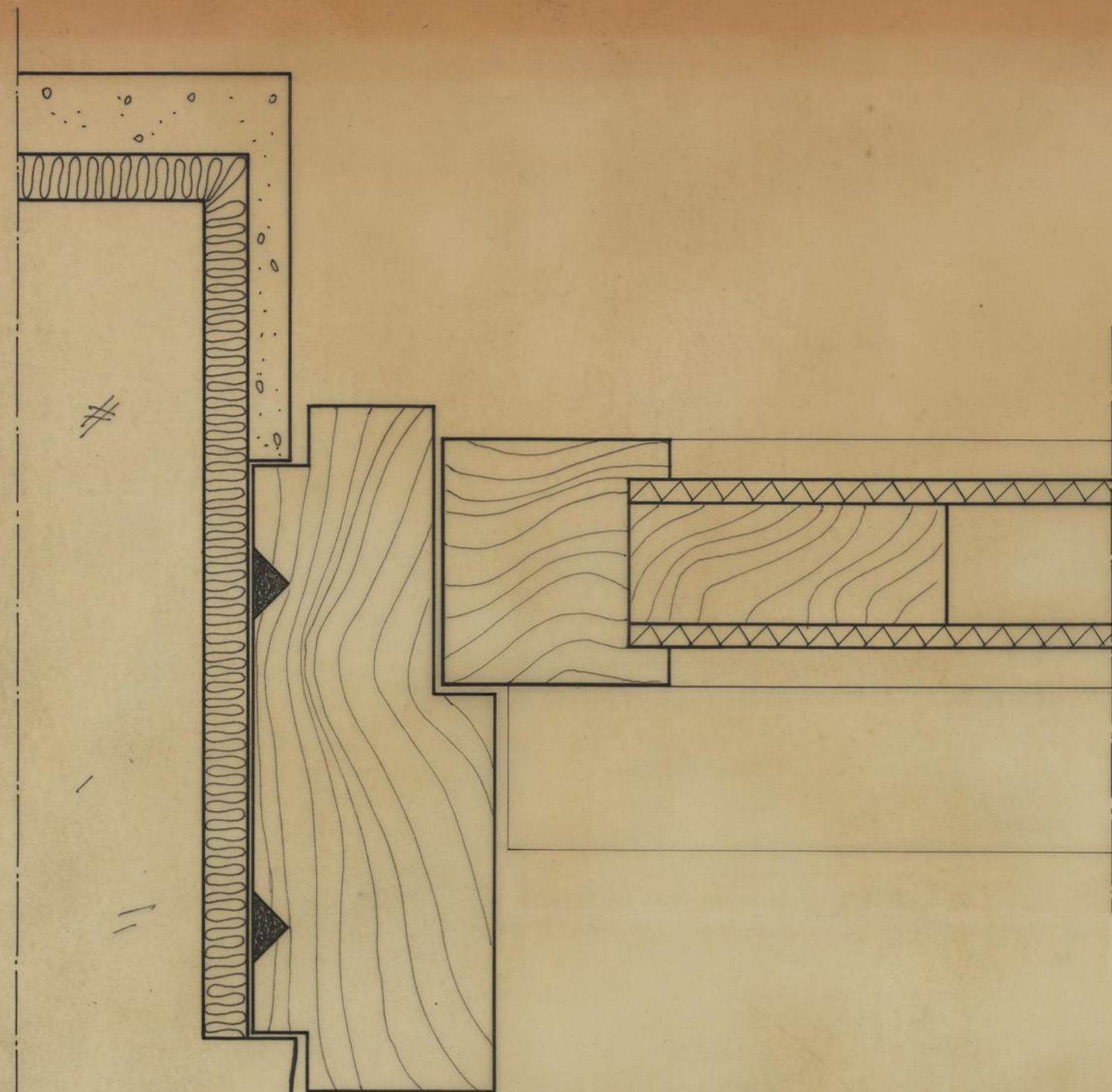

PORMENOR 1

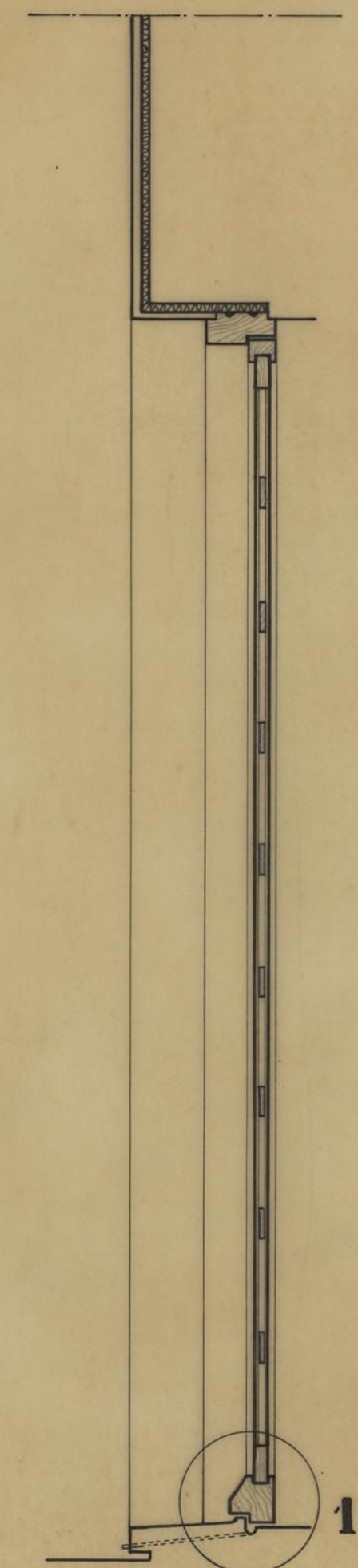

|   |  |                                     |
|---|--|-------------------------------------|
| <b>CAMARA MUNICIPAL DO PORTO</b><br>D. S. H.<br>REPARTIÇÃO DE CONSTRUÇÃO DE CASAS | GRUPO DE MORADIAS POPULARES DA CORUJEIRA           | <b>C</b><br>JULHO 1967              |
|   | PORTA DAS VARANDAS E PORTA DE ACESSO ÀS HABITAÇÕES |                                     |
| ENG. CHEFE<br><i>[Signature]</i>  | O ARQUITECTO<br><i>[Signature]</i>                 | A DESENHADORA<br><i>[Signature]</i> |
| <b>PORMENORES</b>   |  |                                     |

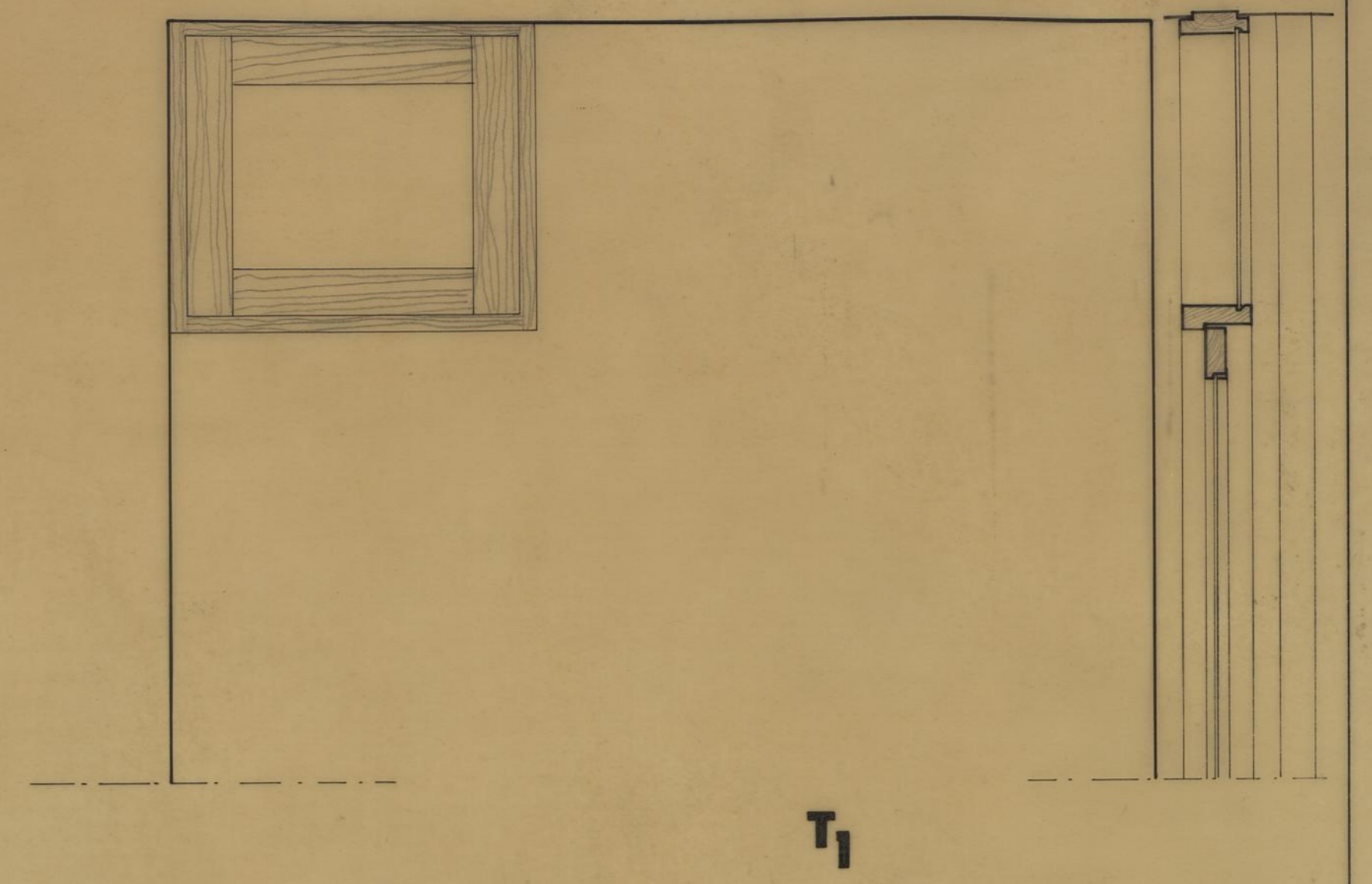
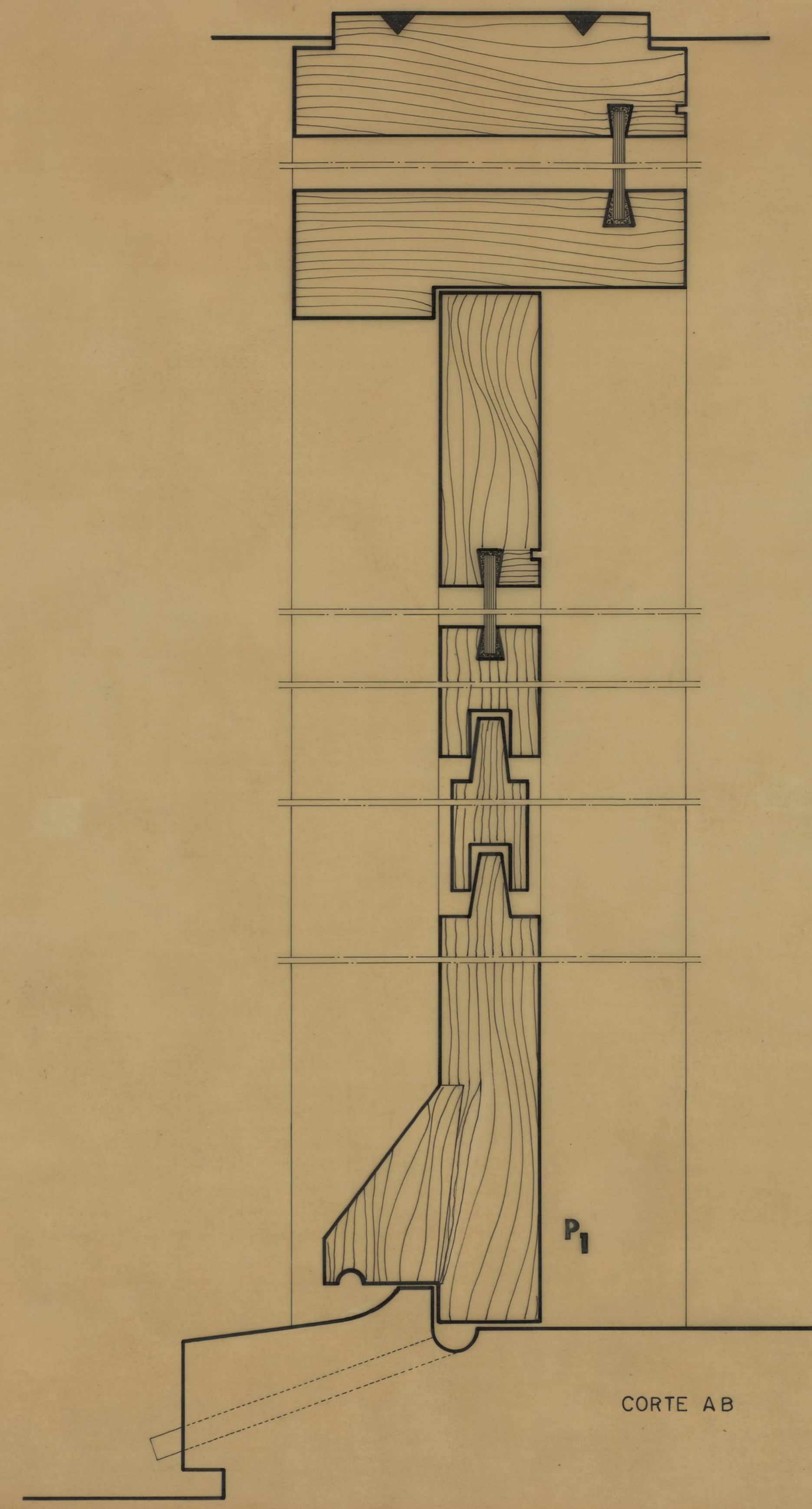
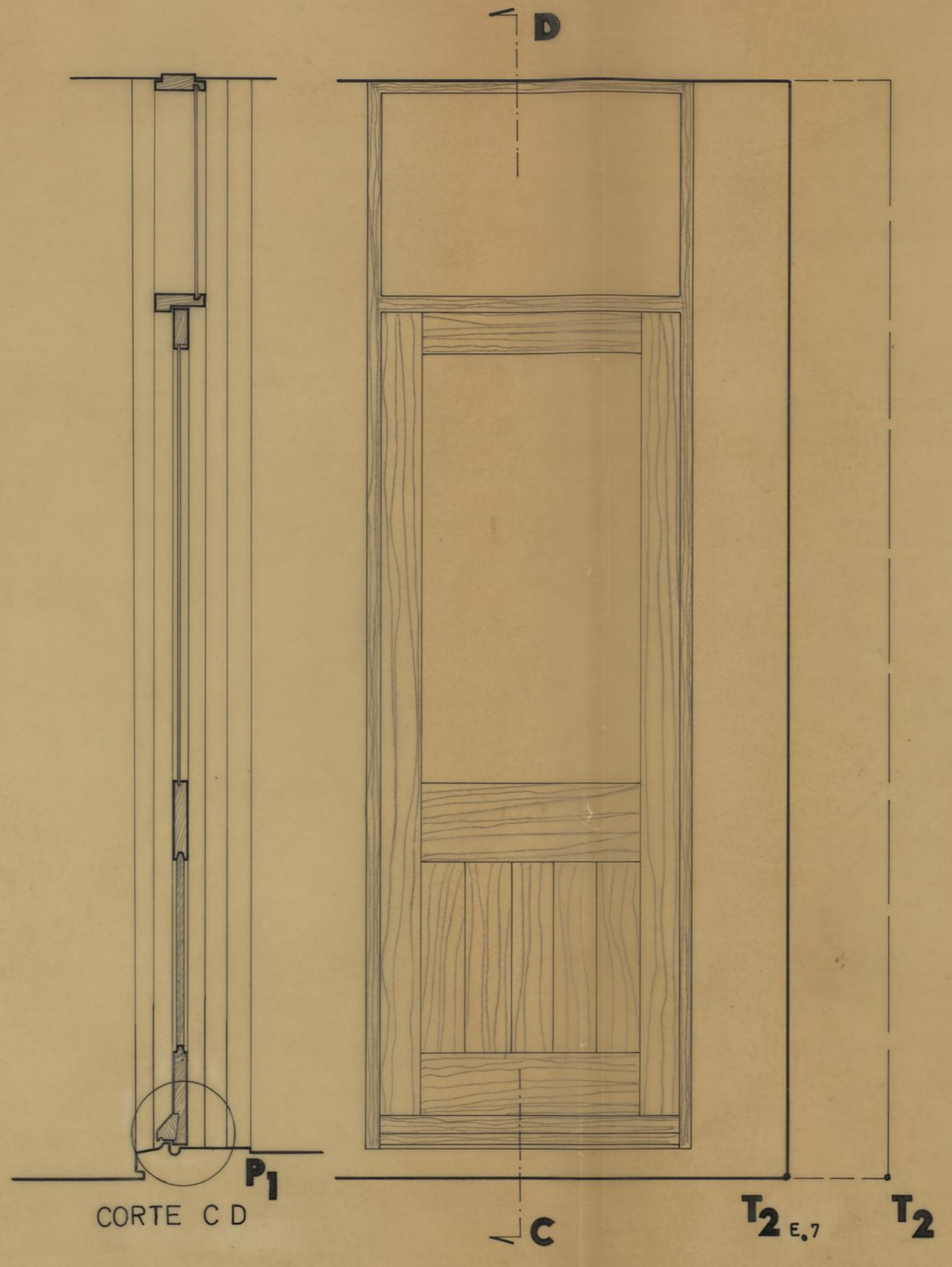
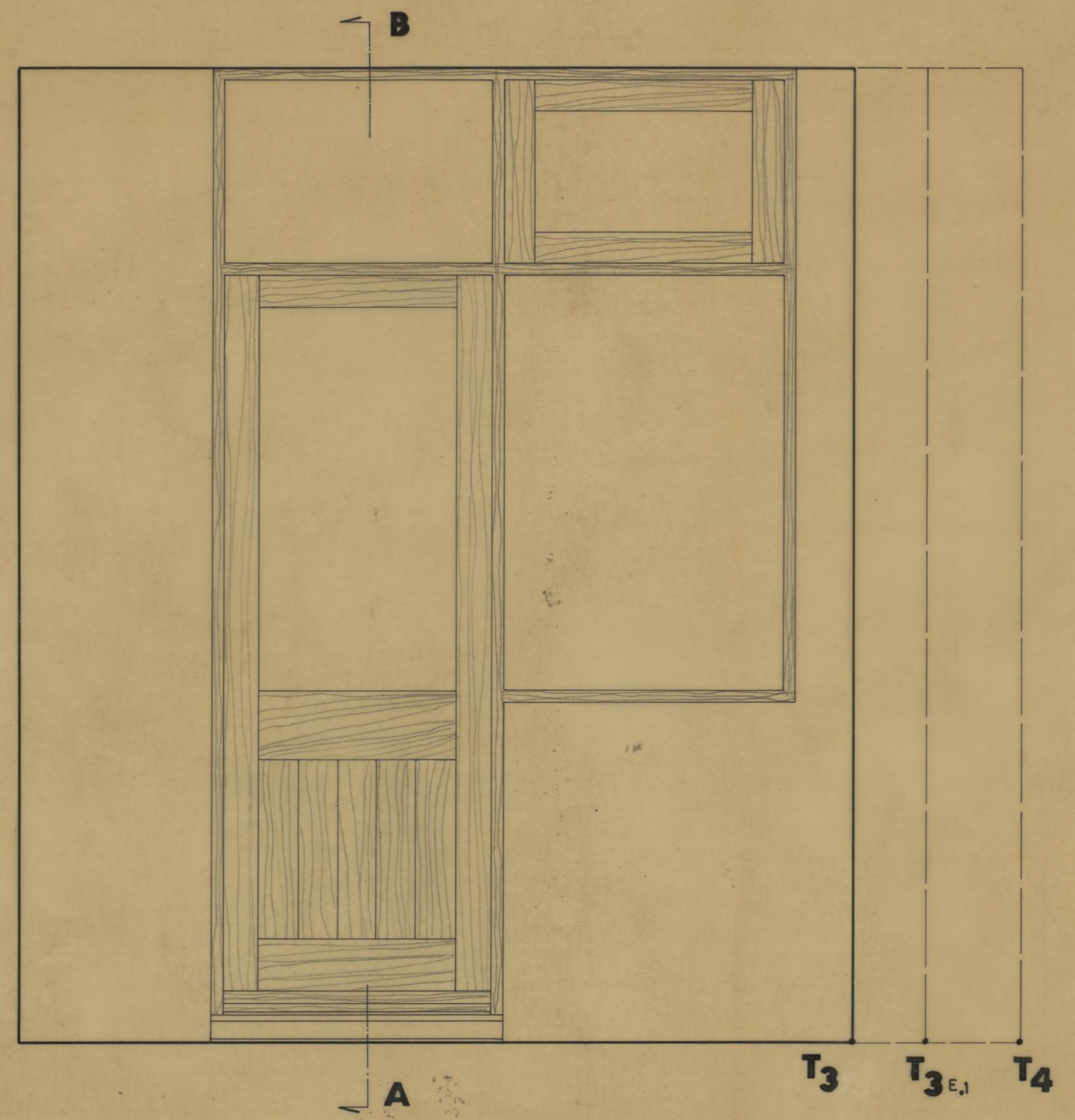

|   |  |                                    |   |                  |
|---|--|------------------------------------|---|------------------|
| <b>CAMARA MUNICIPAL DO PORTO</b><br>D. S. P. M.<br>REPARAÇÃO DE CONSTRUÇÃO DE CASAS | GRUPO DE MORADIAS POPULARES DA CORUJEIRA |                                    |  |                  |
|   | CAIXILHARIA DOS ESTENDAIS                |                                    |   | JUNHO 1967       |
|   | PORMENORES                               |                                    |   | ESCALA 1/10 T.M. |
| O ENG. CHEFE<br><i>[Signature]</i>  | O ARQUITECTO<br><i>[Signature]</i>       | O DESENHADOR<br><i>[Signature]</i> |   |                  |

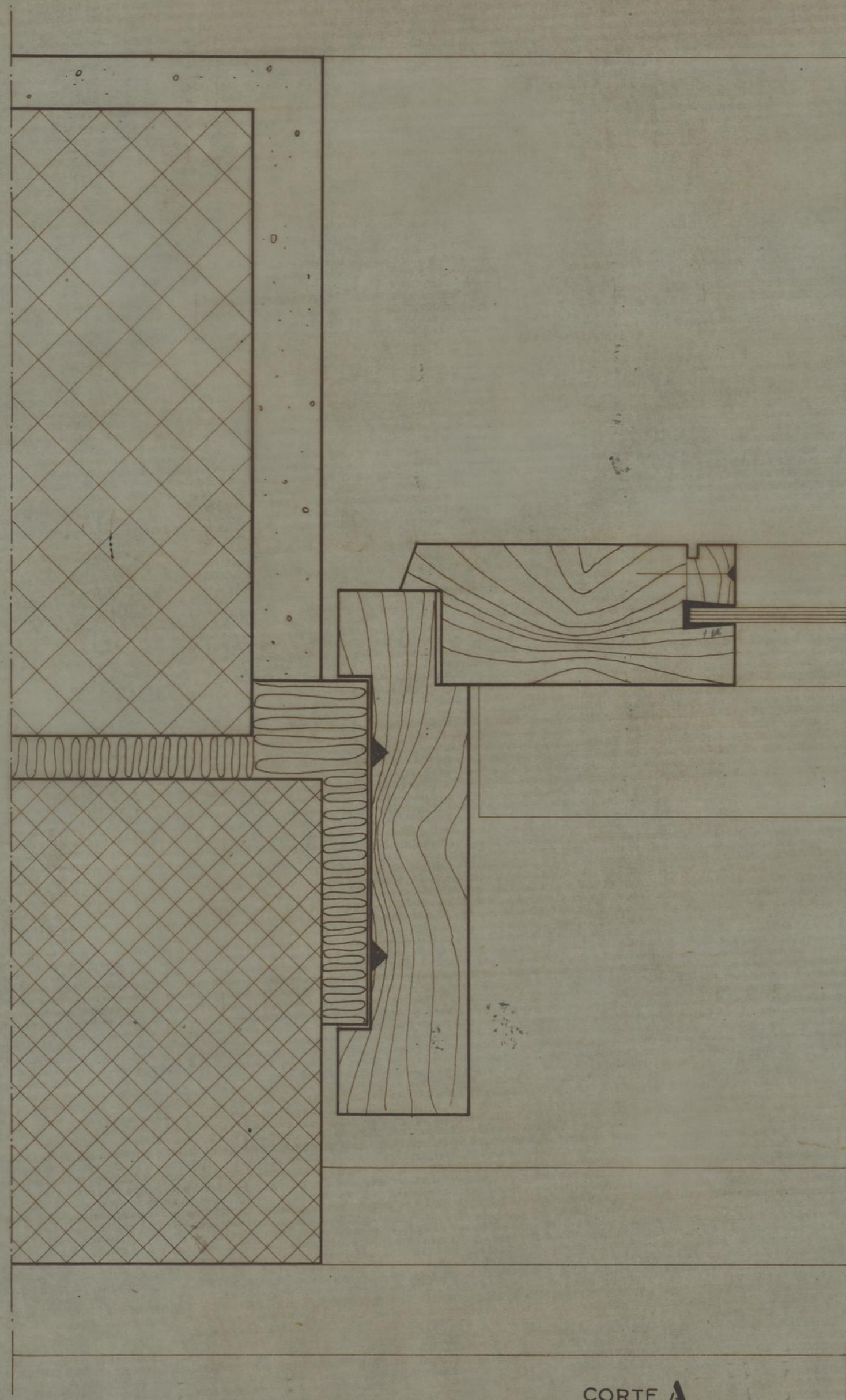

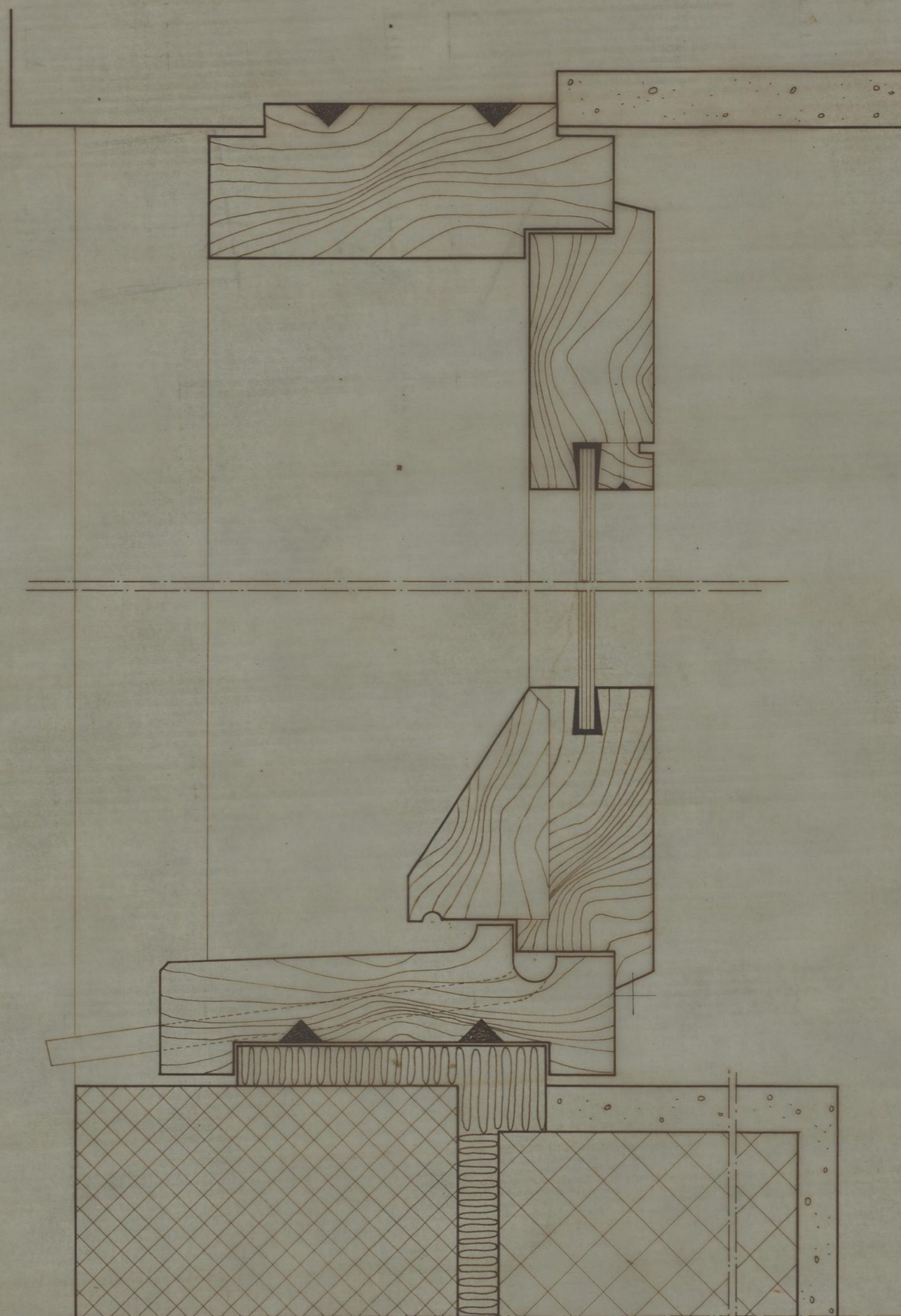

CORTE A

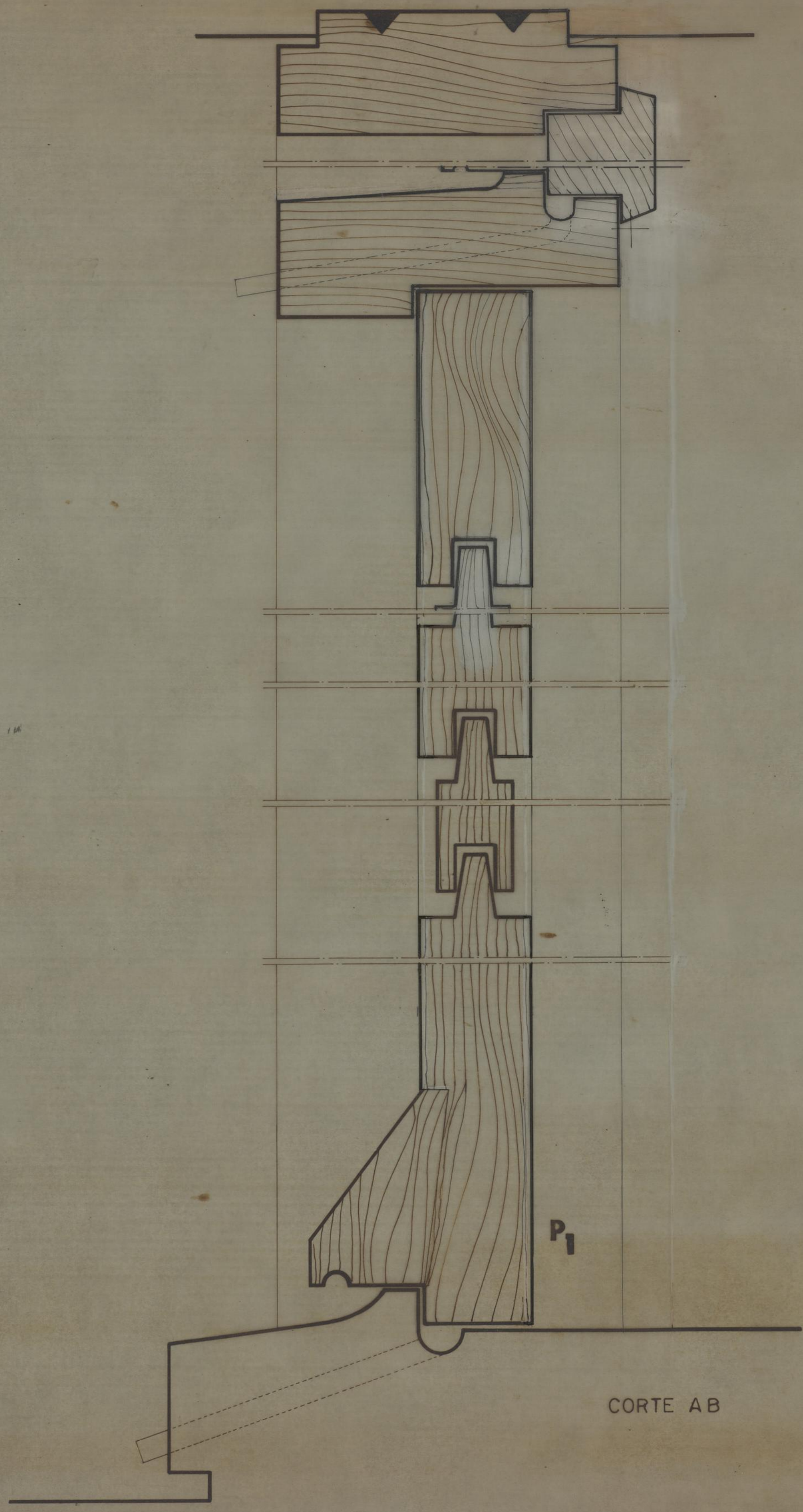
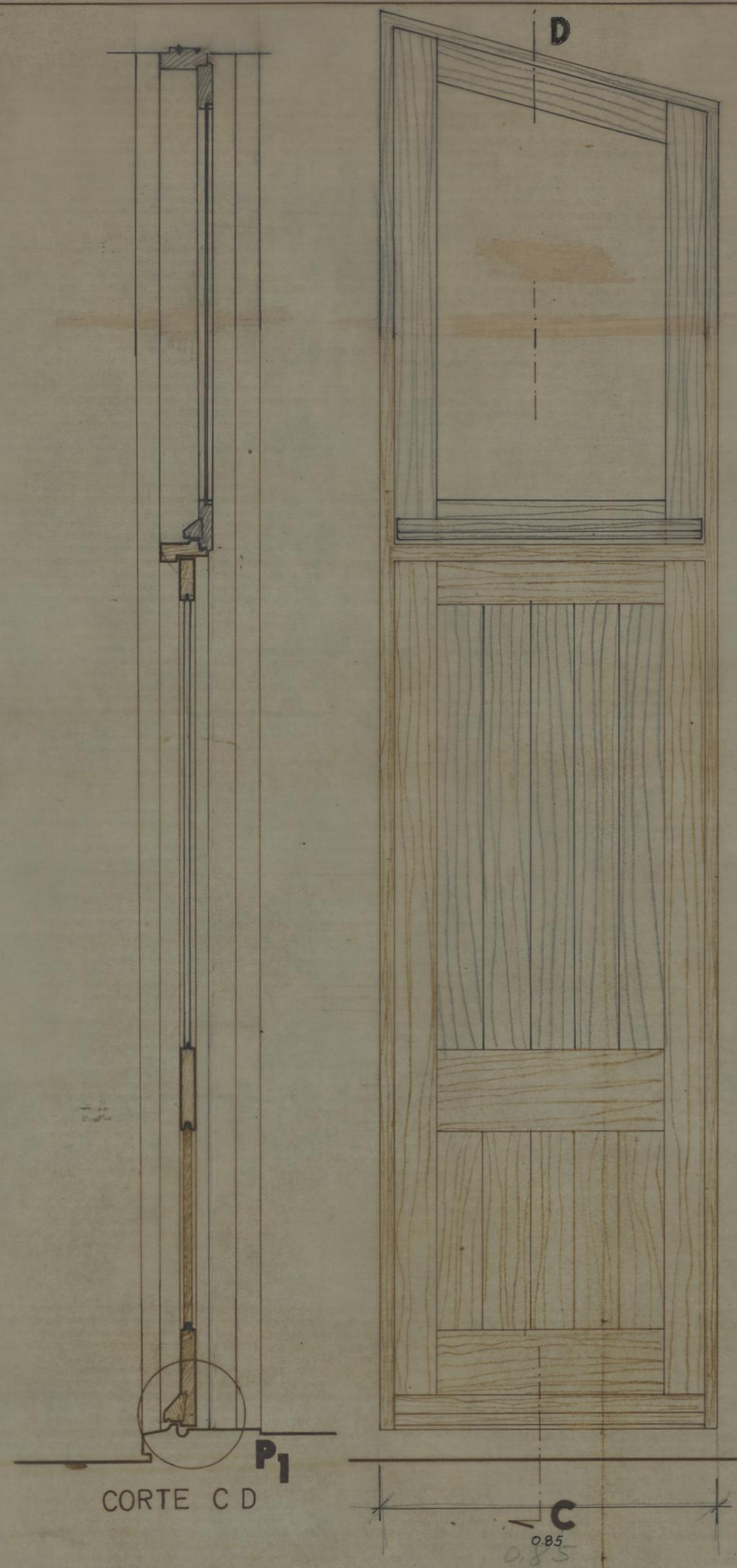

CORTE CD

|   |  |   |
|---|--|---|
| <b>CAMARA MUNICIPAL DO PORTO</b><br>D. S. H.<br>REPARTIÇÃO DE CONSTRUÇÃO DE CASAS | GRUPO DE MORADIAS POPULARES DA CORUJEIRA |  |
|   | JANELA BASCULANTE                        |   |
|   | PORMENORES CAVE EDIF. 2                  | ESCALA 1/10 T.N.  |
| O ENG. CHEFE<br><i>D. P. Pires</i>  | O ARQUITECTO<br><i>Luis Pires</i>        | A DESENHADORA<br><i>Luiz de Almeida</i>   |



|  |  |   |
|--|--|---|
| <b>CAMARA MUNICIPAL DO PORTO</b><br>D. S. P. M.<br>REPARTIÇÃO DE CONSTRUÇÃO DE CASAS | GRUPO DE MORADIAS POPULARES DA CORUJEIRA | <br>1976 |
|  | PORMENORES <small>CAVE EDIF 2</small>    |   |
| N.º ENG. CHEFE<br><i>Luís Pires</i>  | O ARQUITECTO<br><i>Luís Pires</i>        | O DESENHADOR<br><i>Am. G. L. L.</i>   |

4



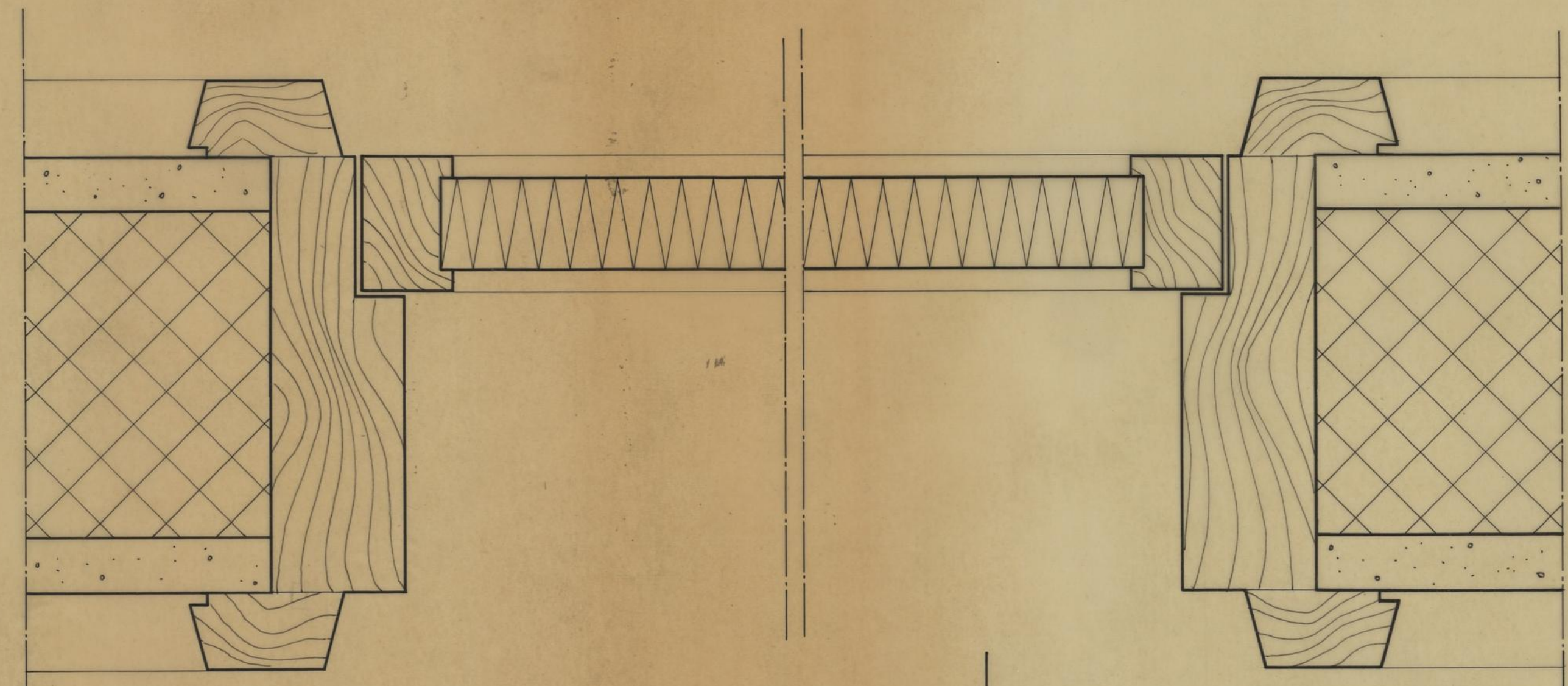
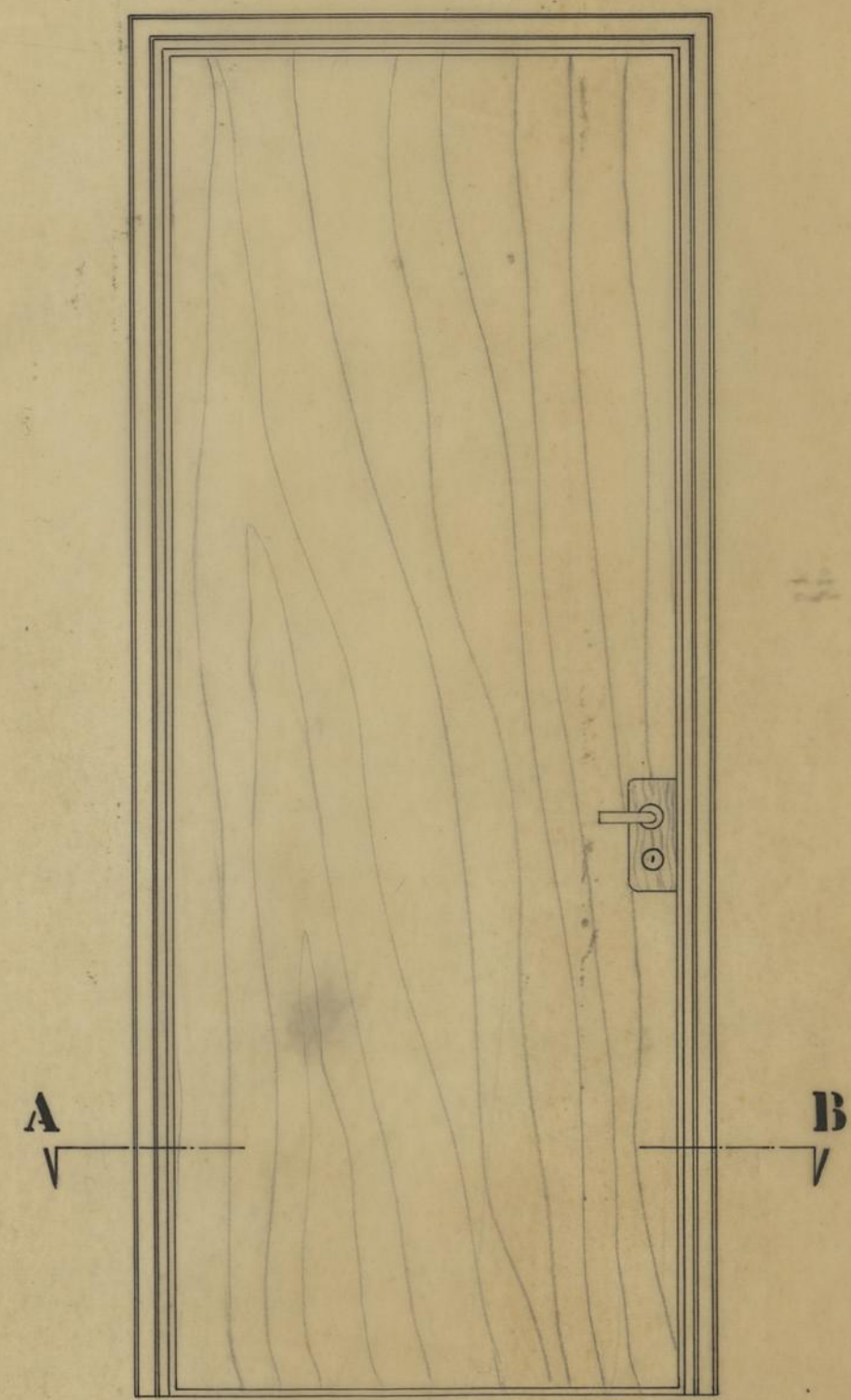

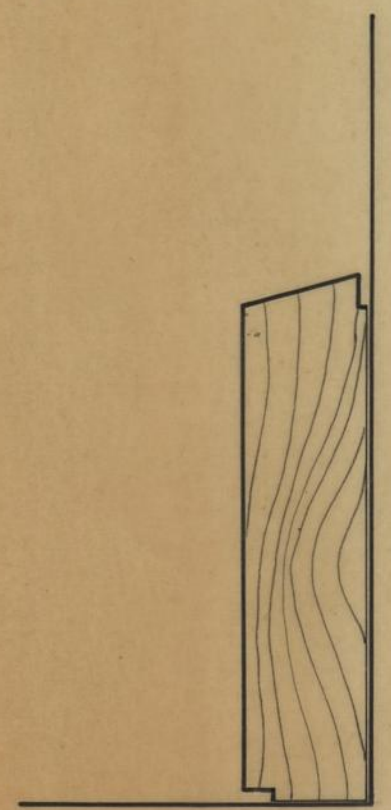

CORTE AB



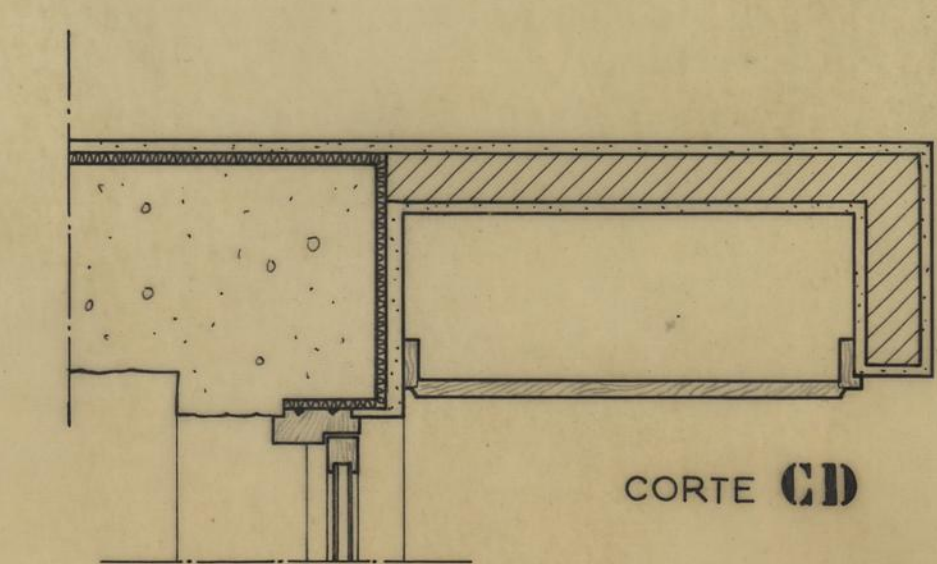
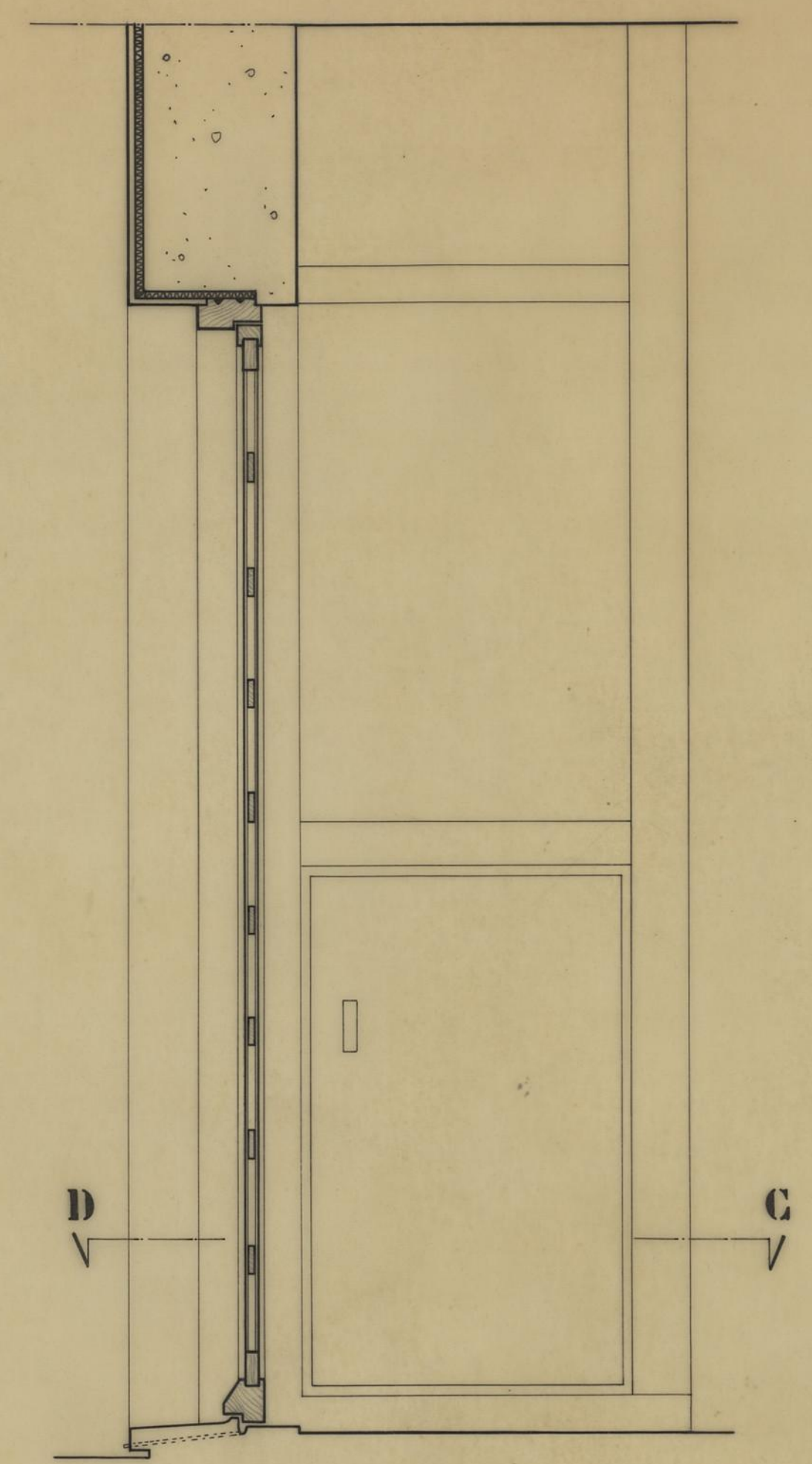

RODA-PÉ

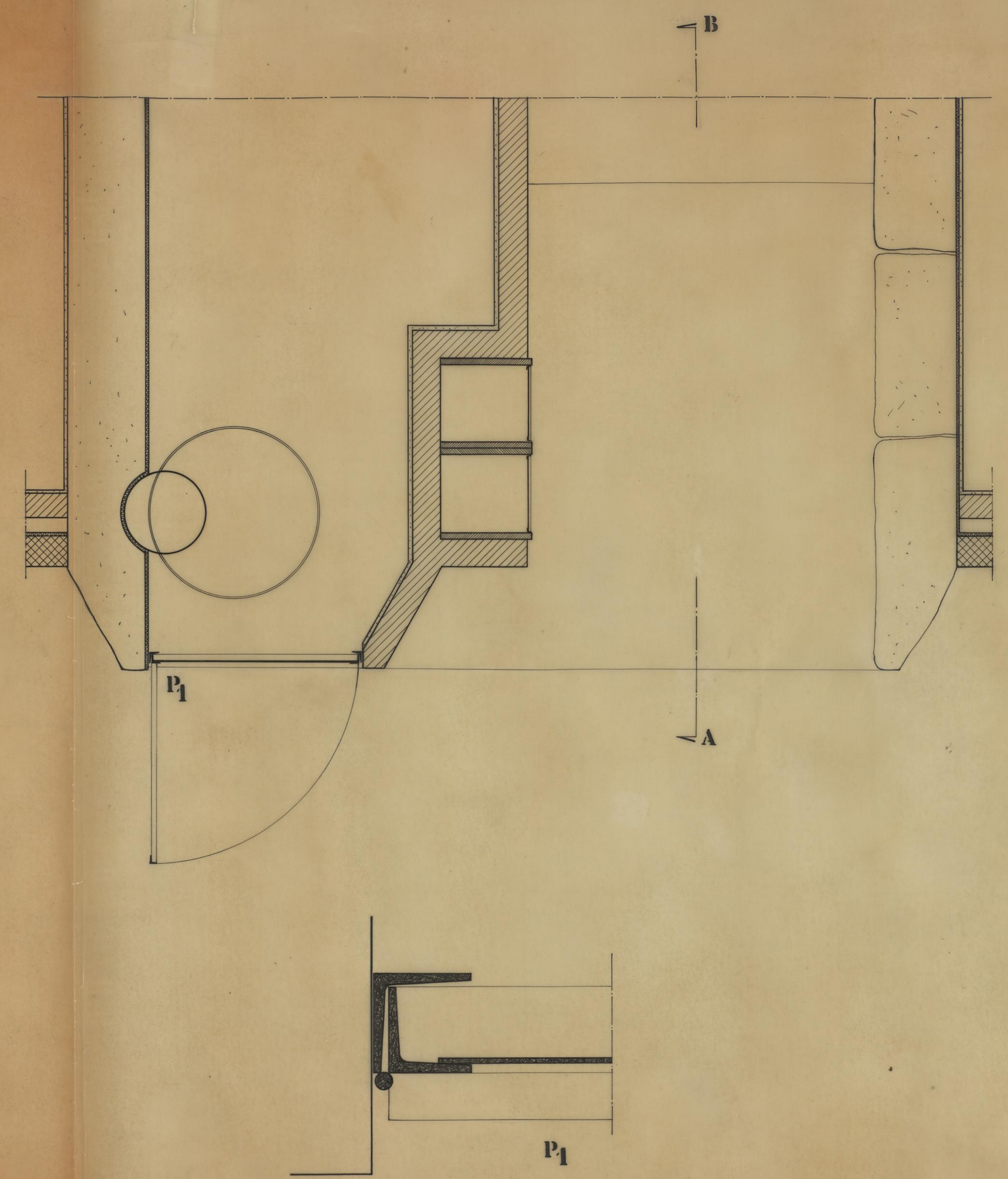
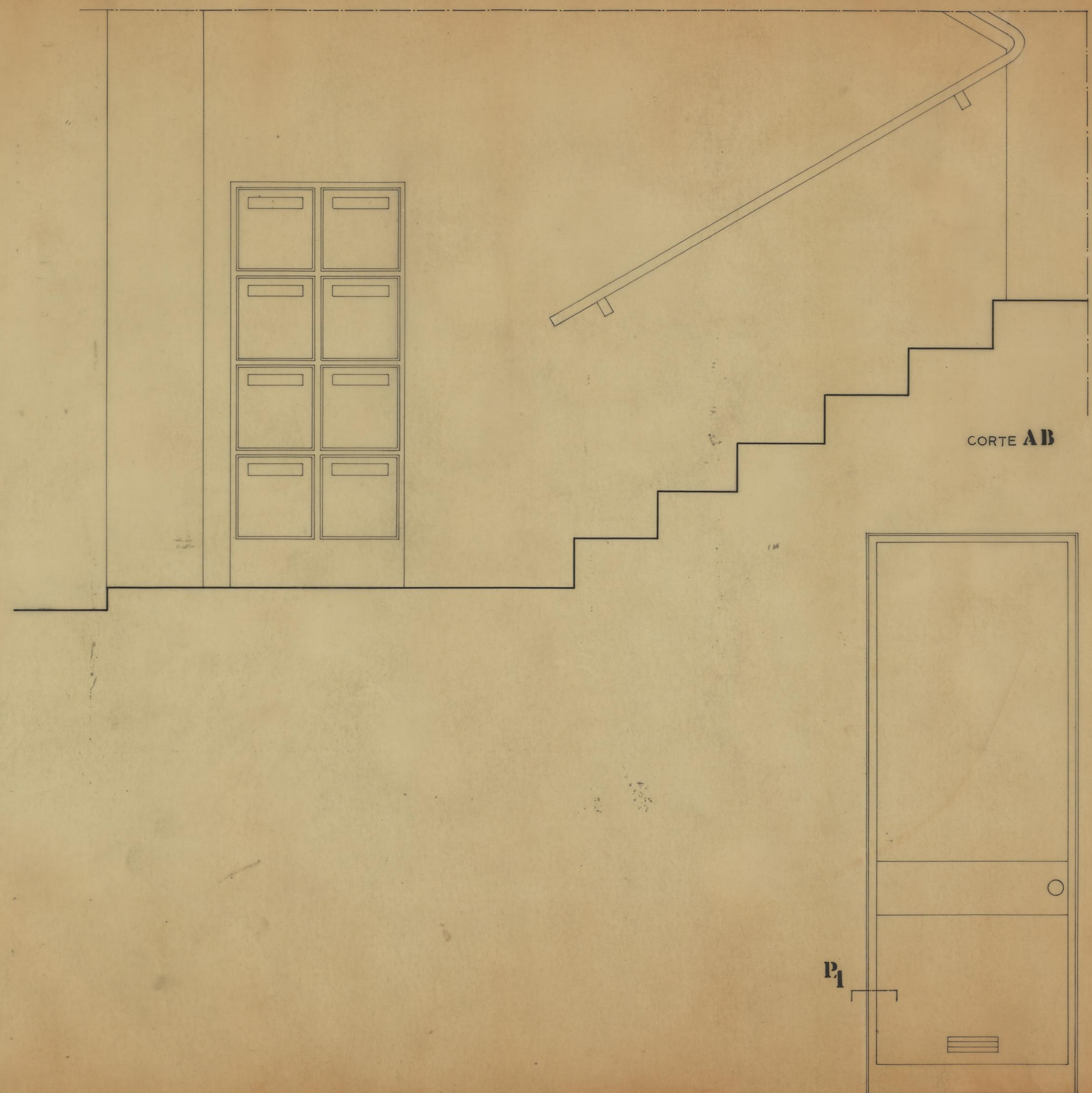

CORTE CD

|   |  |   |
|---|--|---|
| <b>CAMARA MUNICIPAL DO PORTO</b><br>D. S. H.<br>REPARTIÇÃO DE CONSTRUÇÃO DE CASAS | GRUPO DE MORADIAS POPULARES DA CORUJEIRA | <br>JULHO 1967 |
|   | PORTA INTERIOR TIPO E ARMÁRIO CONTADOR   |   |
|   | PORMENORES                               | ESCALA 1/10 T.N.  |
| ENG. CHEFE<br><i>D. S. H.</i>   | O ARQUITECTO<br><i>D. S. H.</i>          | A DESENHADORA<br><i>Am. Galvão</i>  |



|   |  |   |
|---|--|---|
| <b>CAMARA MUNICIPAL DO PORTO</b><br>D. S. H.<br>REPARTIÇÃO DE CONSTRUÇÃO DE CASAS | GRUPO DE MORADIAS POPULARES DA CORUJEIRA | <br>JULHO 1967 |
|   | CAIXAS DO CORREIO E RECEPTACULOS DO LIXO |   |
| Nº 1<br>ENG. CHEFE<br><i>Luís Pereira</i>   | O ARQUITECTO<br><i>Luís Pereira</i>      | A DESENHADORA<br><i>Amélia Costa</i>  |