

747
200

ADITAMENTO AO PROJECTO Nº 16433 DO SR. JOSÉ ALVES LEB. DOS P.M.

APROVADO
Pôrto, 4 de XI de 1938
O PRESIDENTE.

[Handwritten signature]

[Handwritten signature]

CONSELHO DE ESTÉTICA E URBANIZAÇÃO
DA
CIDADE DO PÓRTO
24 10 38

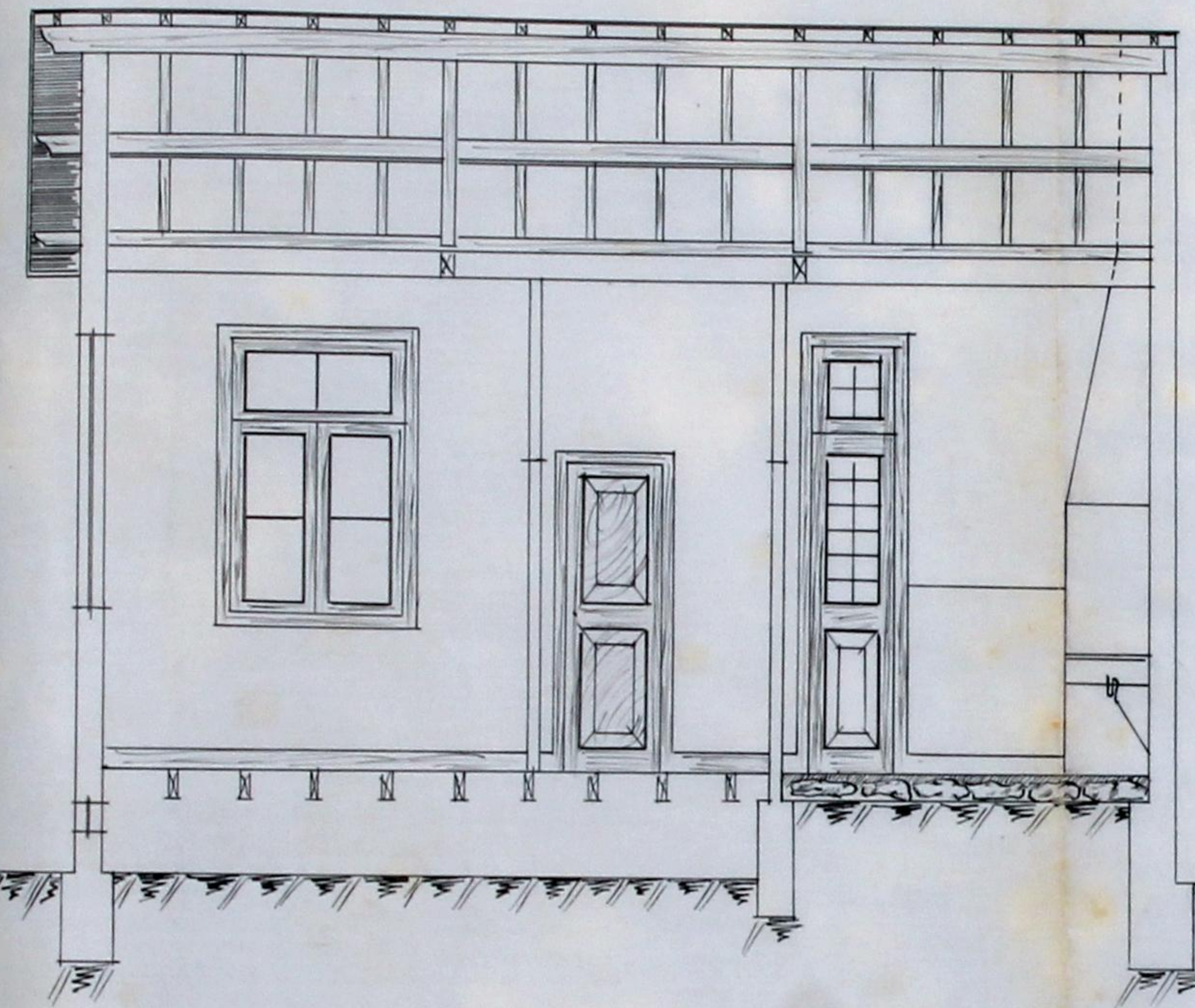

CORTE "A-B"

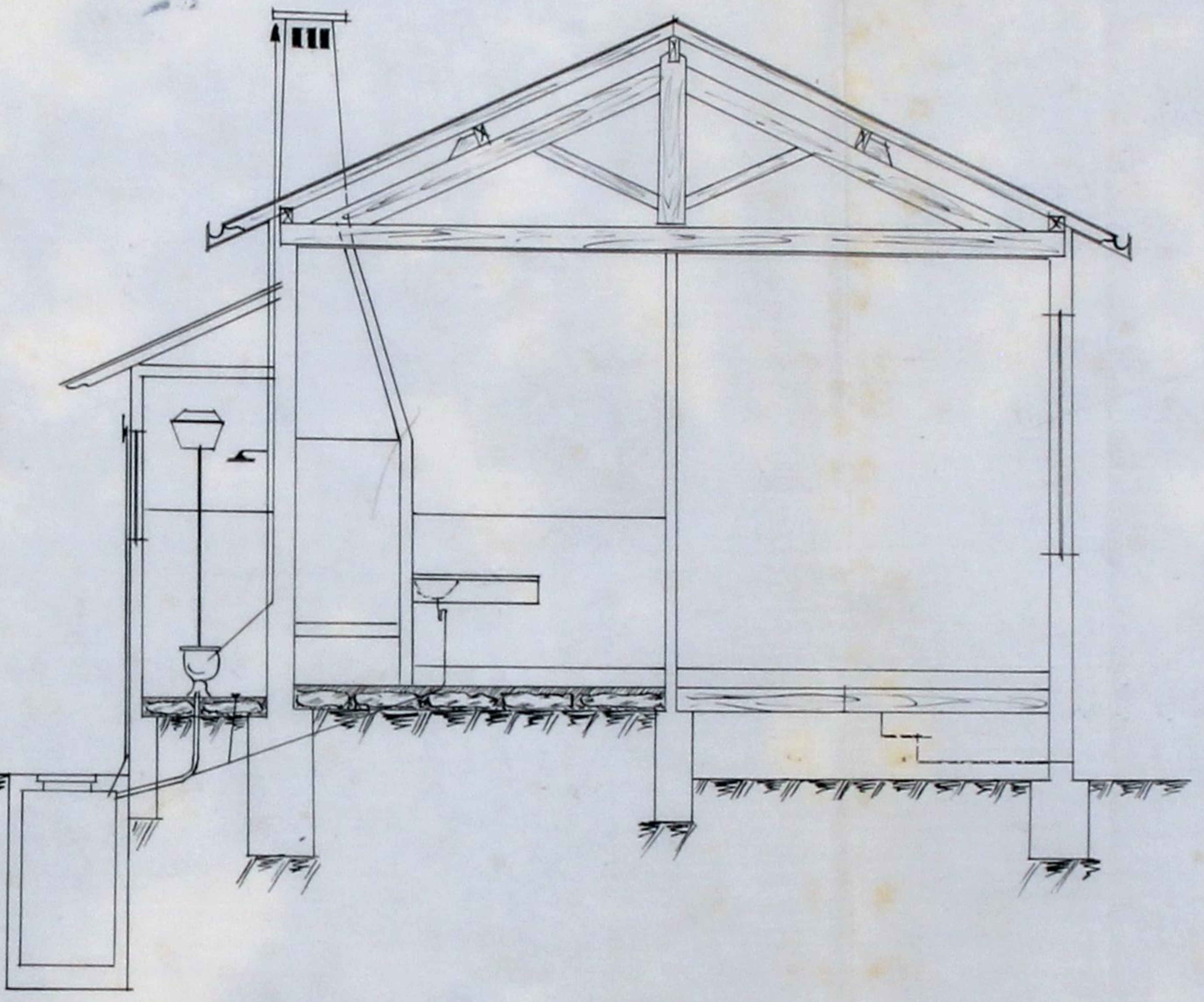

CORTE "C-D"

MURO E PORTÃO FACHADA

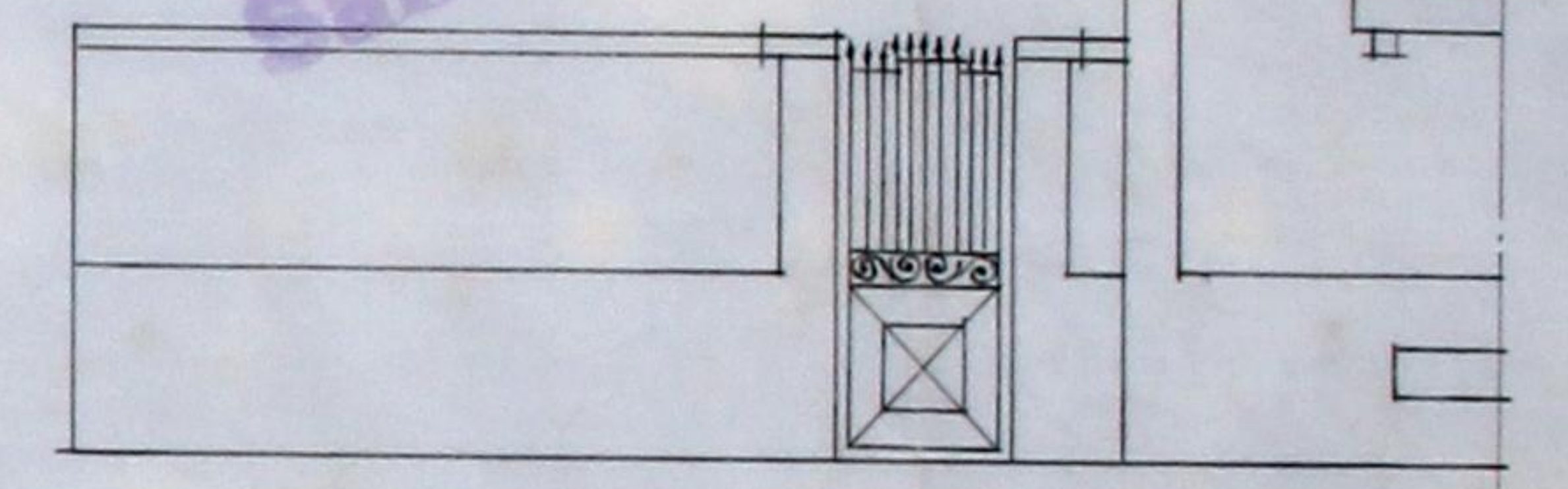

PORTA A ABIR NO MURO DO QUINTAL

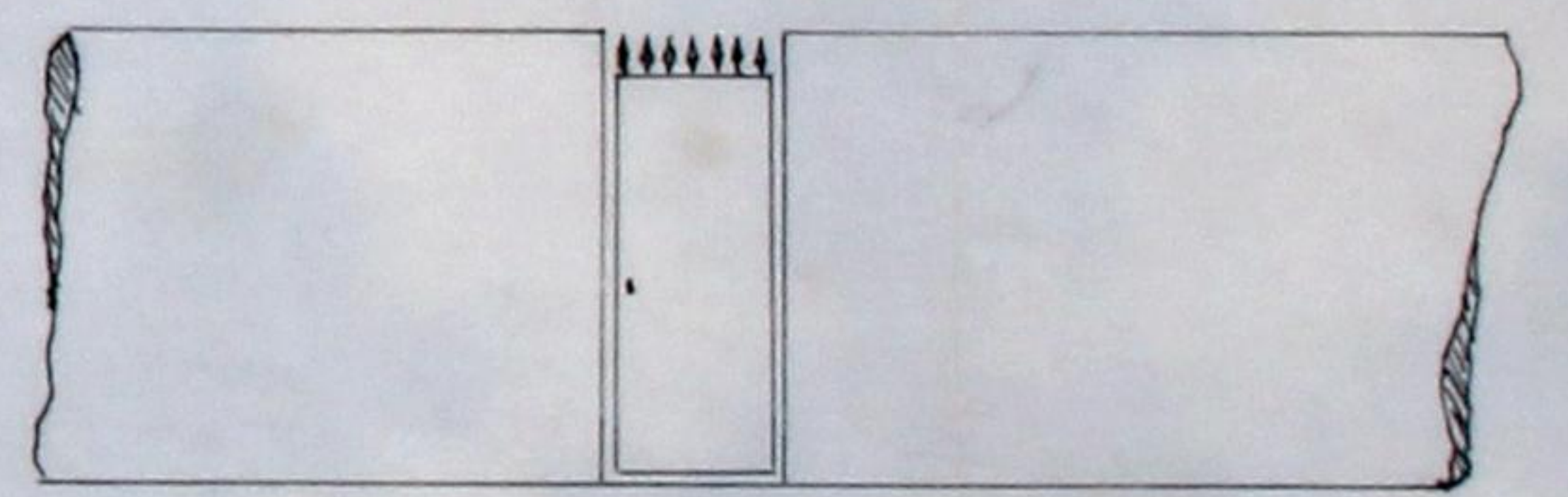

-3

