

PLANTAS

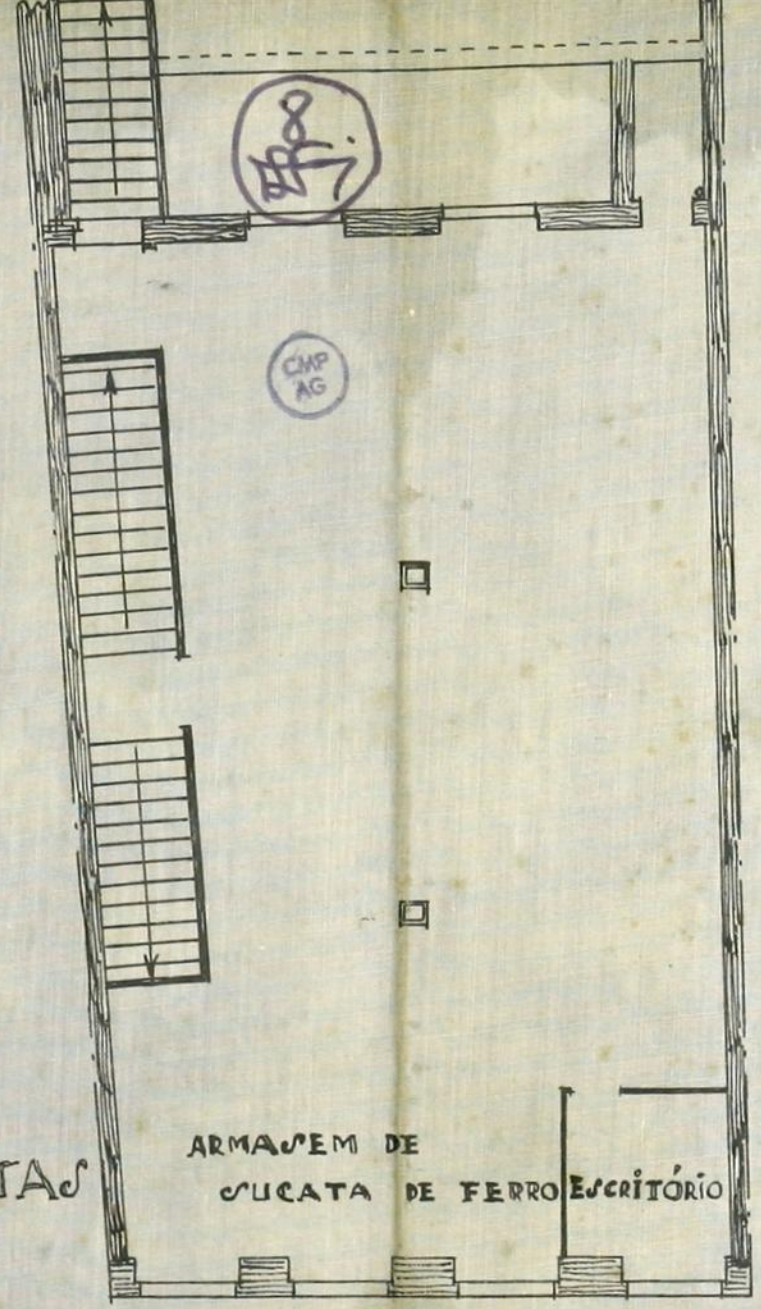

1º ANDAR

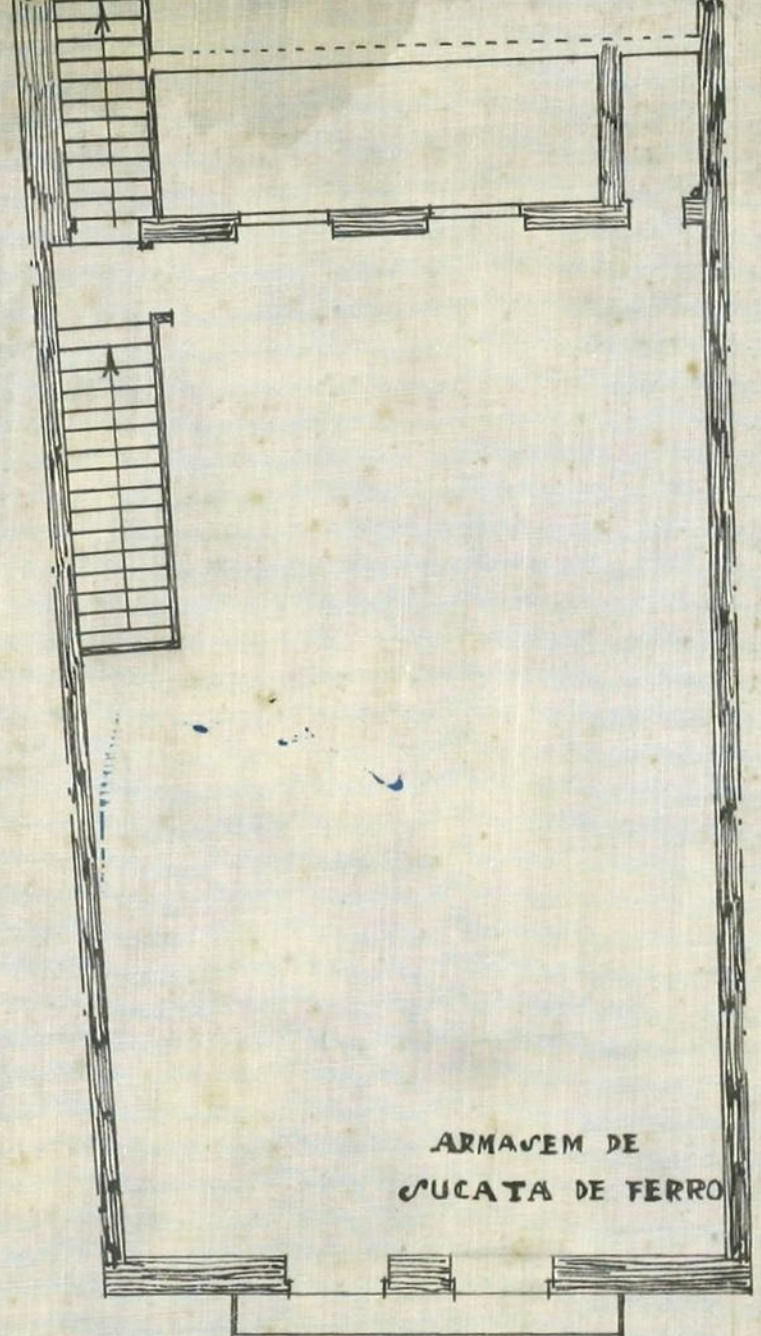

2º ANDAR

REQUERENTE.

ALBERTINO MOREIRA DA COSTA

RUA DOS MERCADORES Nº 110

PORTO



ESCALA DE 0,01 P.M.

○ TÉCNICO *Joaquim Soares de Fontes Santos*
Albertino Moreira da Costa
 ○ PROPRIETÁRIO

APROVADO
 Porto, 22 MAIO 1940
 O PRESIDENTE

Joaquim Soares de Fontes Santos

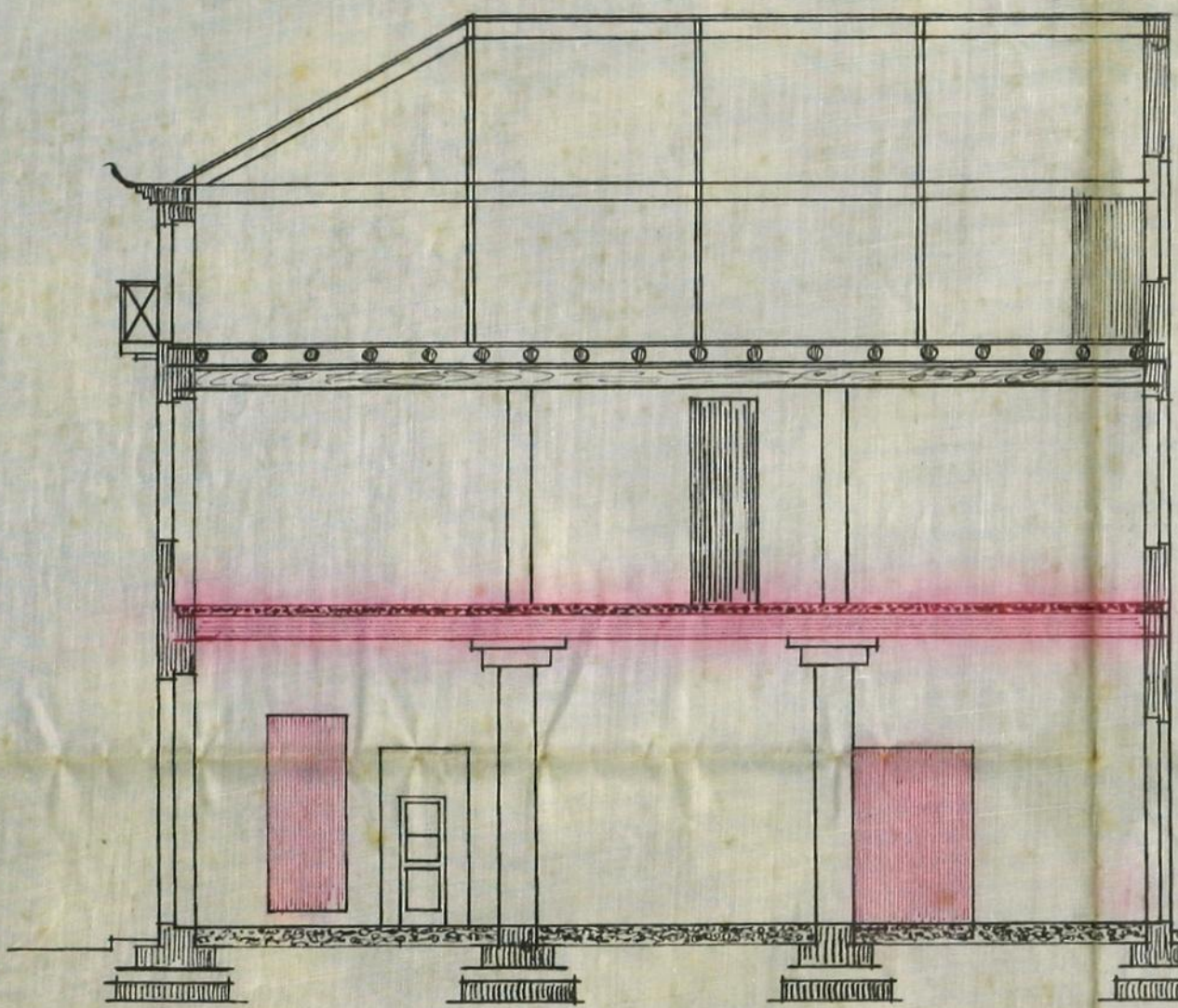

CORTE POR A. B.

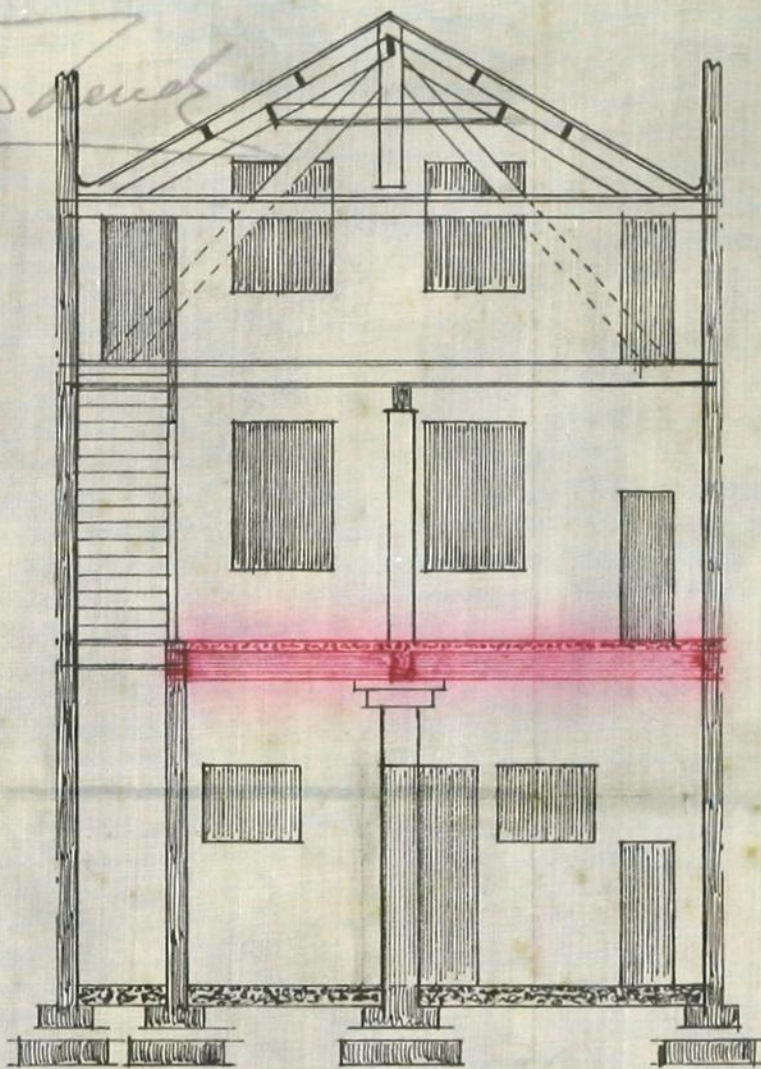
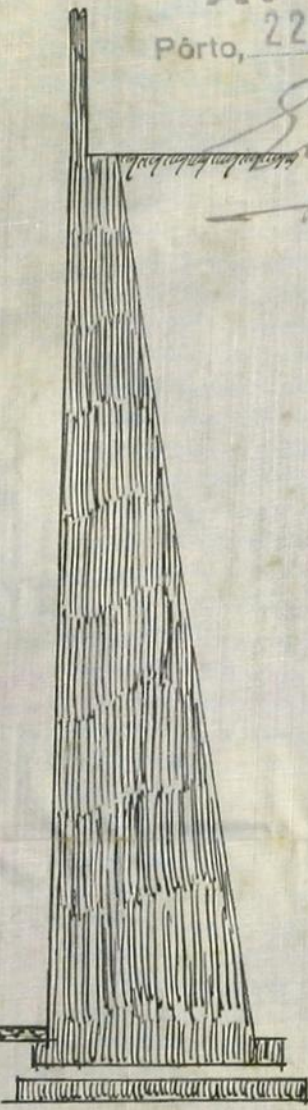

CORTE POR C. D.