

CALCULOS DO PROJECTO DO

1.º X 1.º MR. ANTONIO CARLOS RODRIGUES

D'OLIVEIRA

ESCALA: 1/10

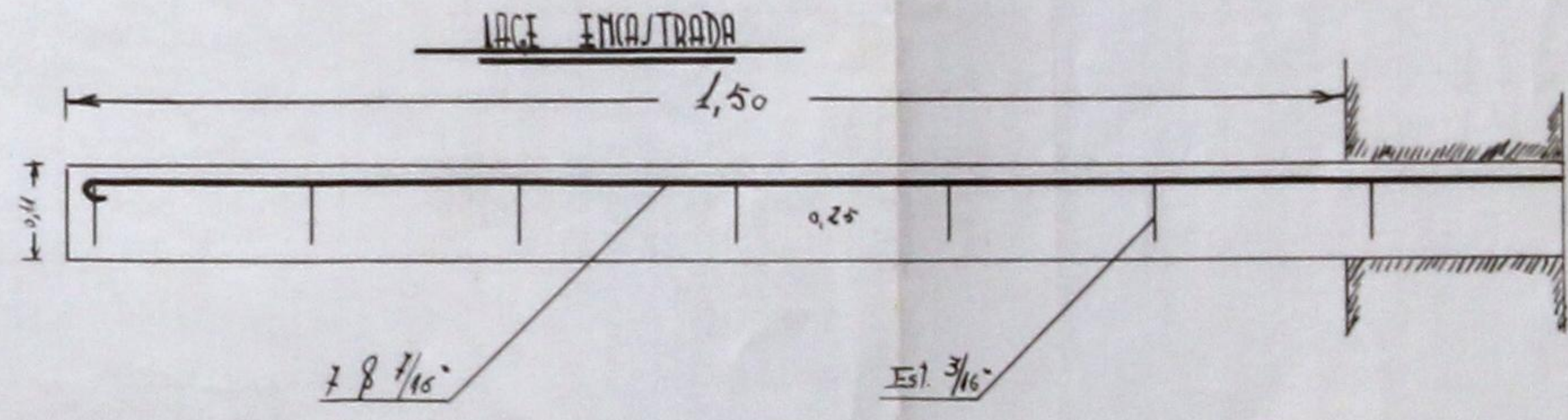
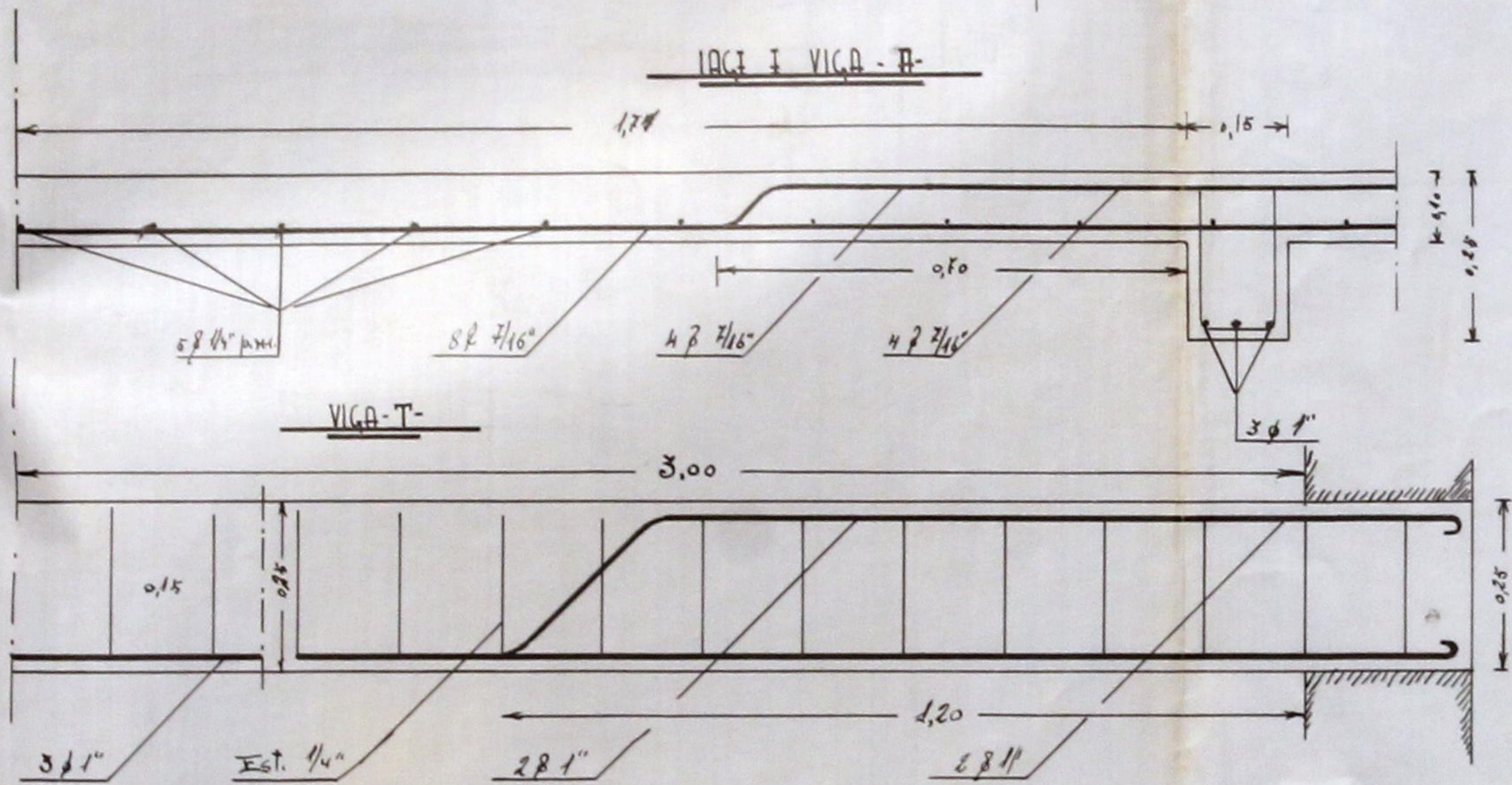
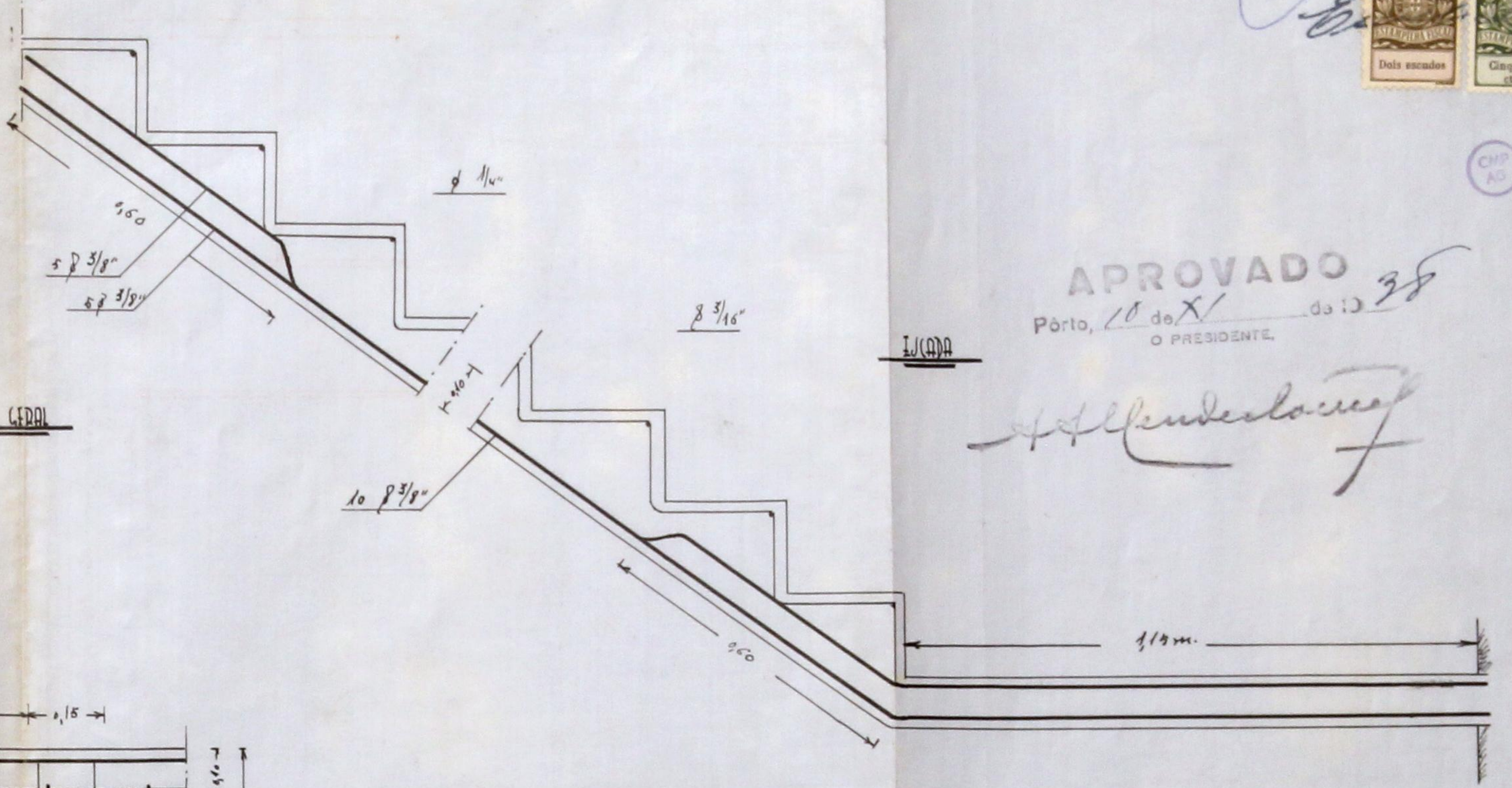
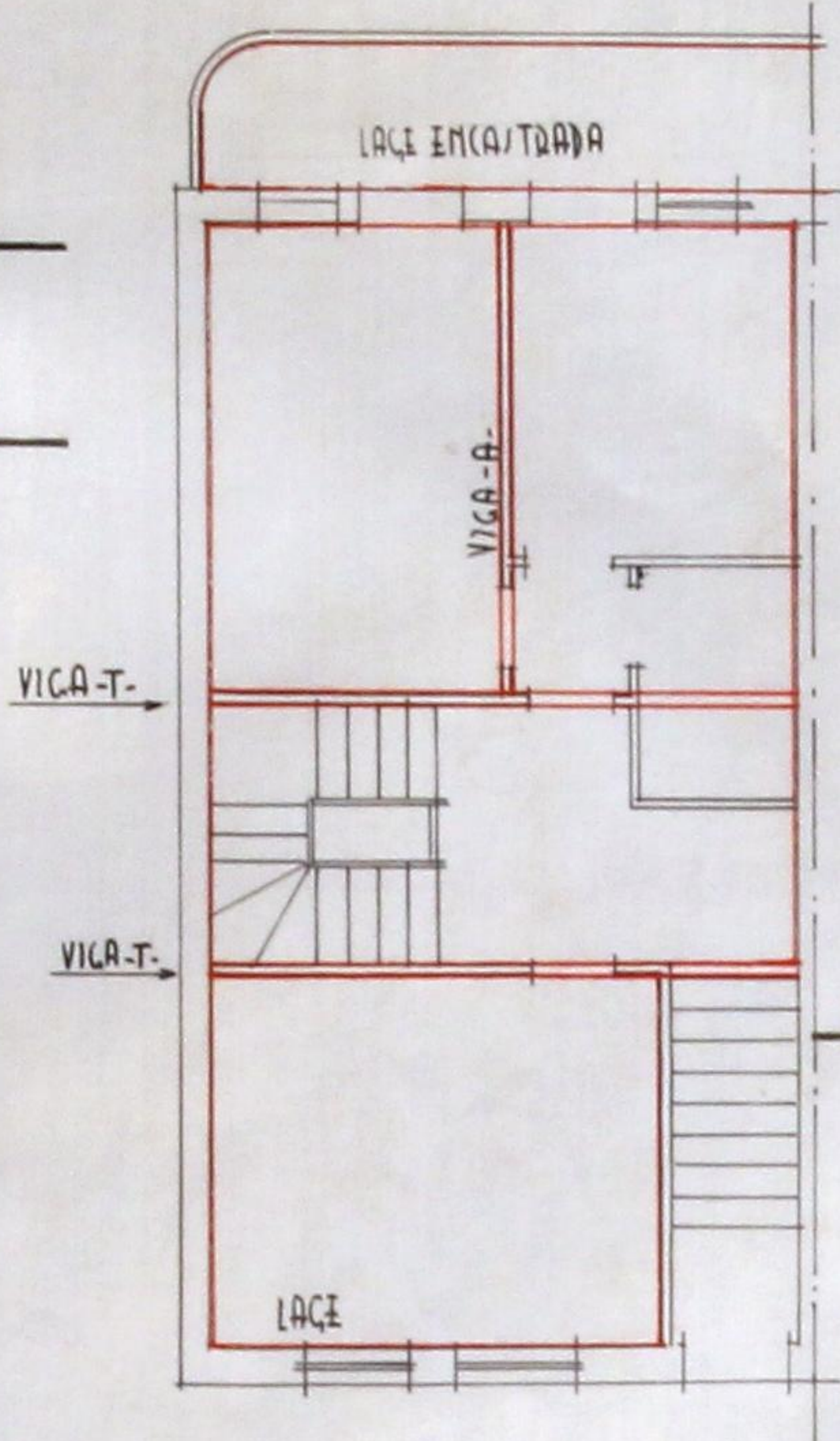

APROVADO
 Porto, 10 de XI de 1938
 O PRESIDENTE

Antoniada

Antoniada
 Eng. Civil (A.P.)

