

REQUERENTE: Ex. Sr. ANTONIO CARLOS RODRIGUES DE OLIVEIRA R. ANTERO DE QUENTAL N.º 334

CMP 10

CONSELHO DE ESTÉTICA E URBANIZAÇÃO

22 Set 38

Não Satisfaz

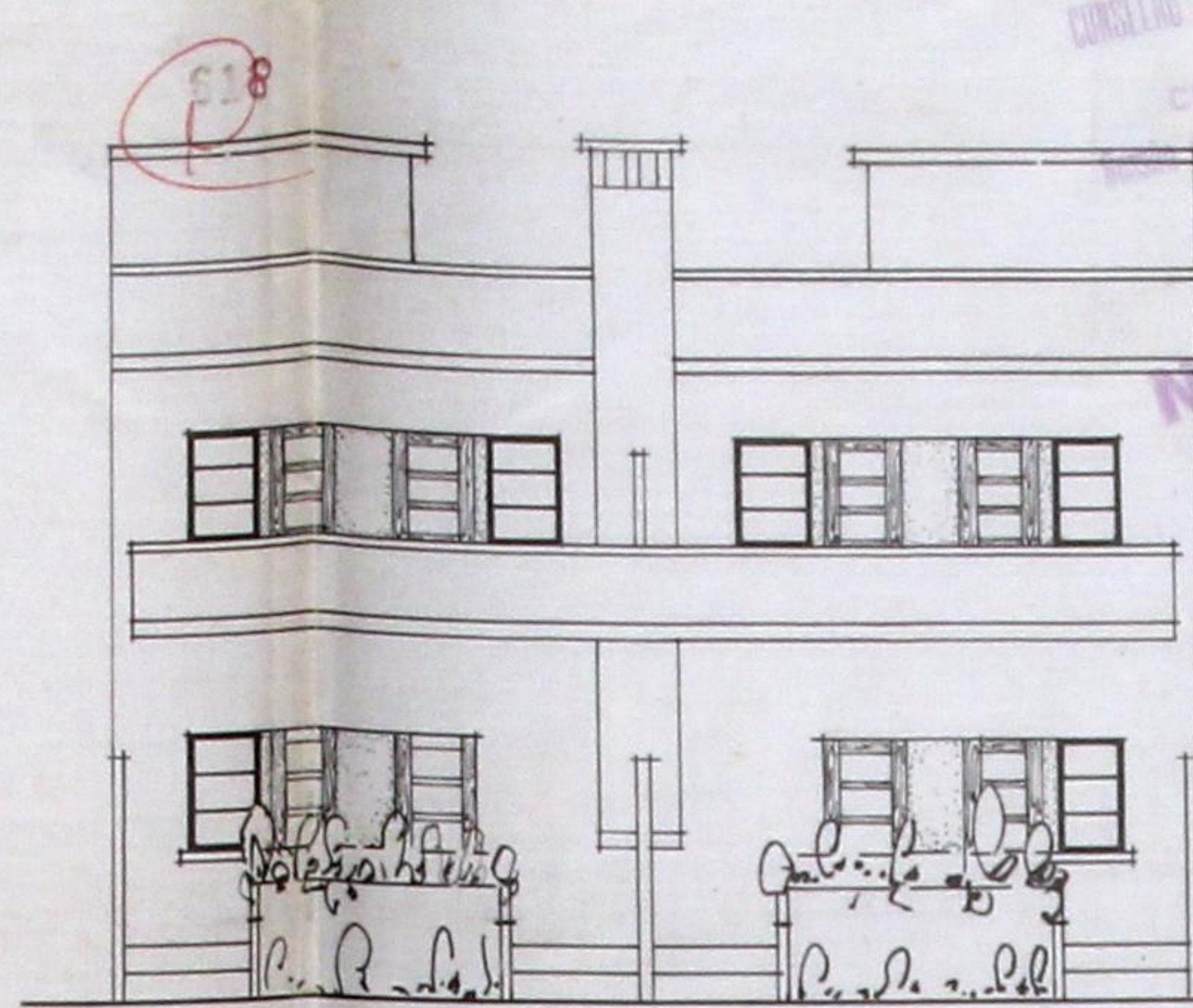
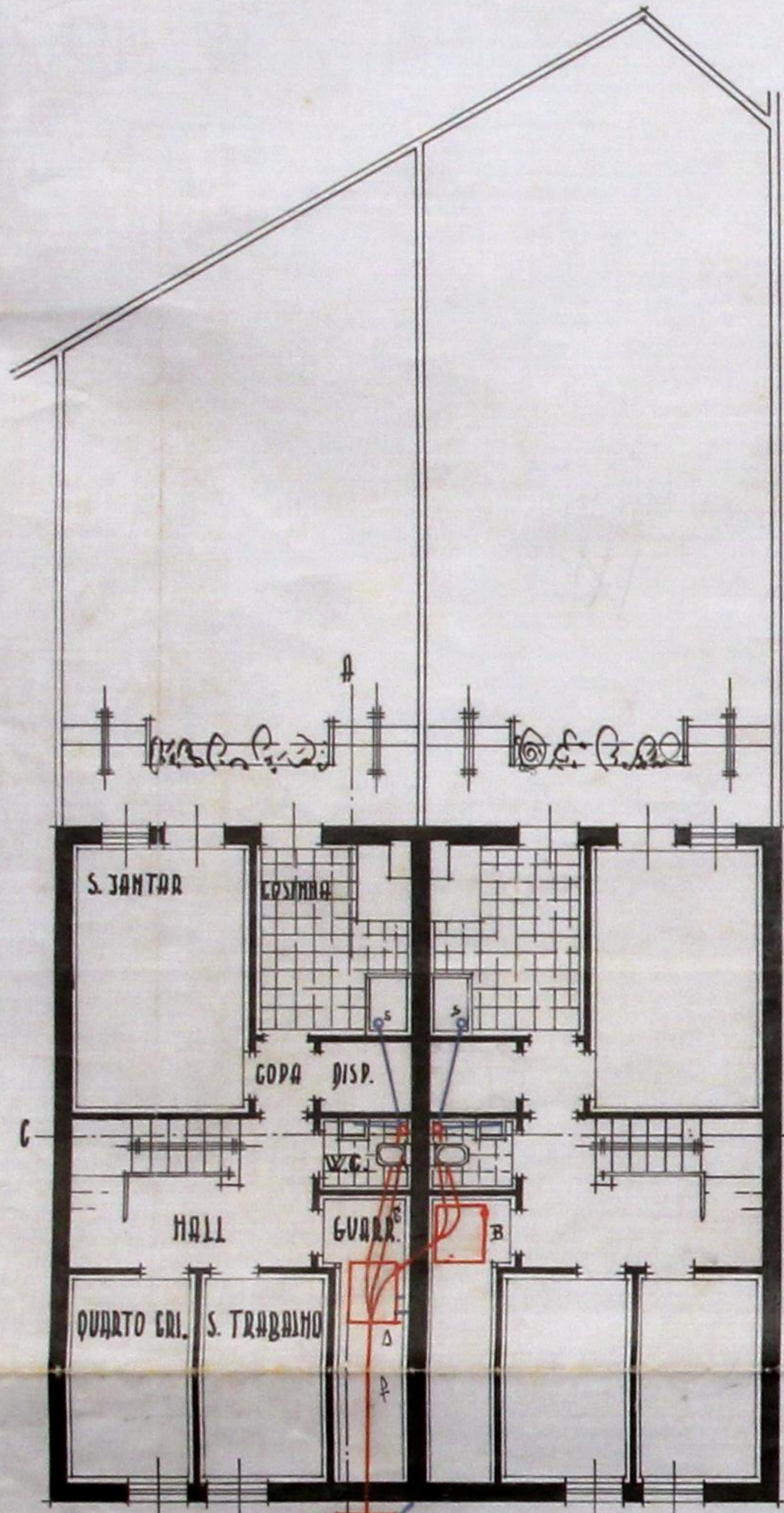

FACHADA POSTERIOR

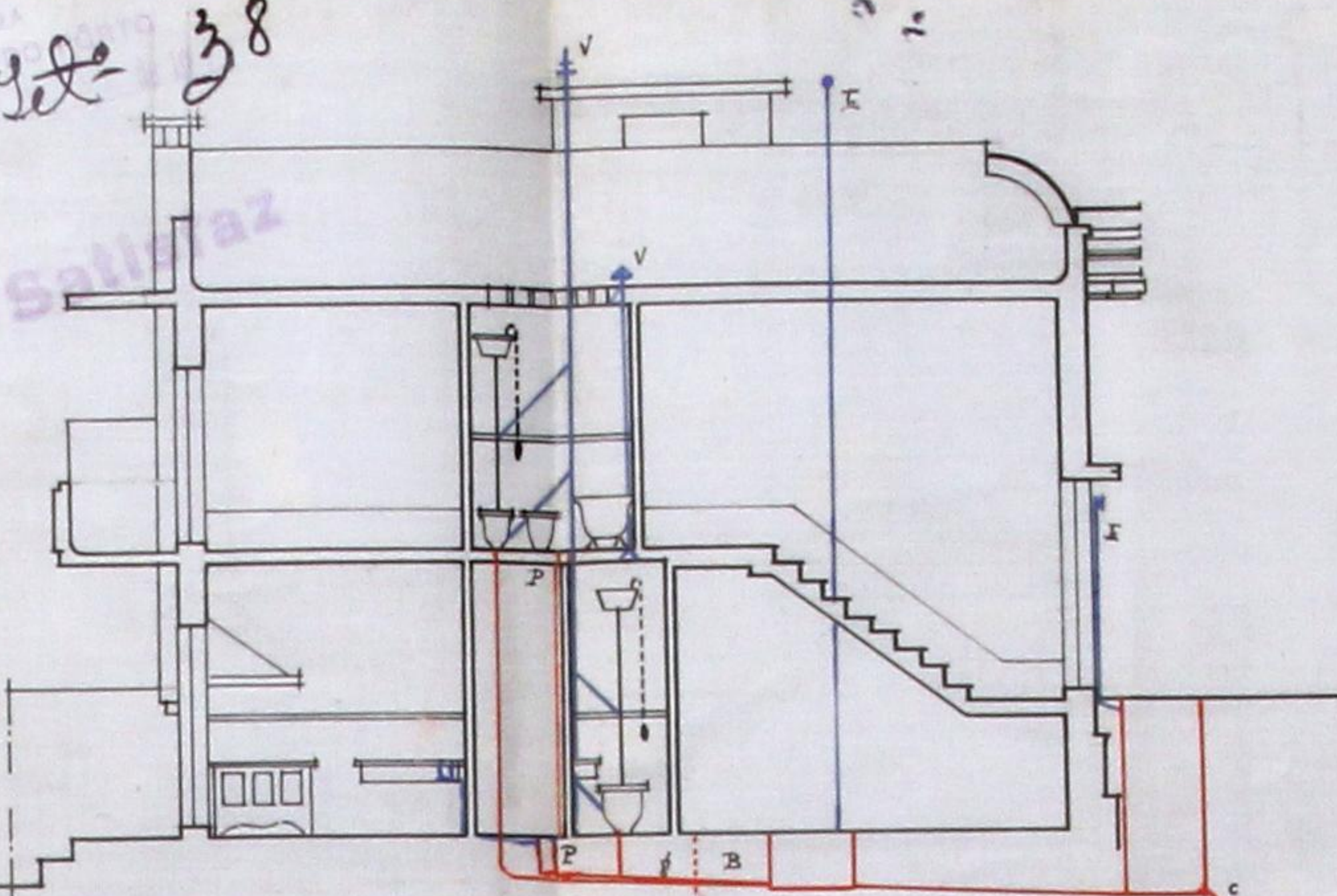

CORTE A-B

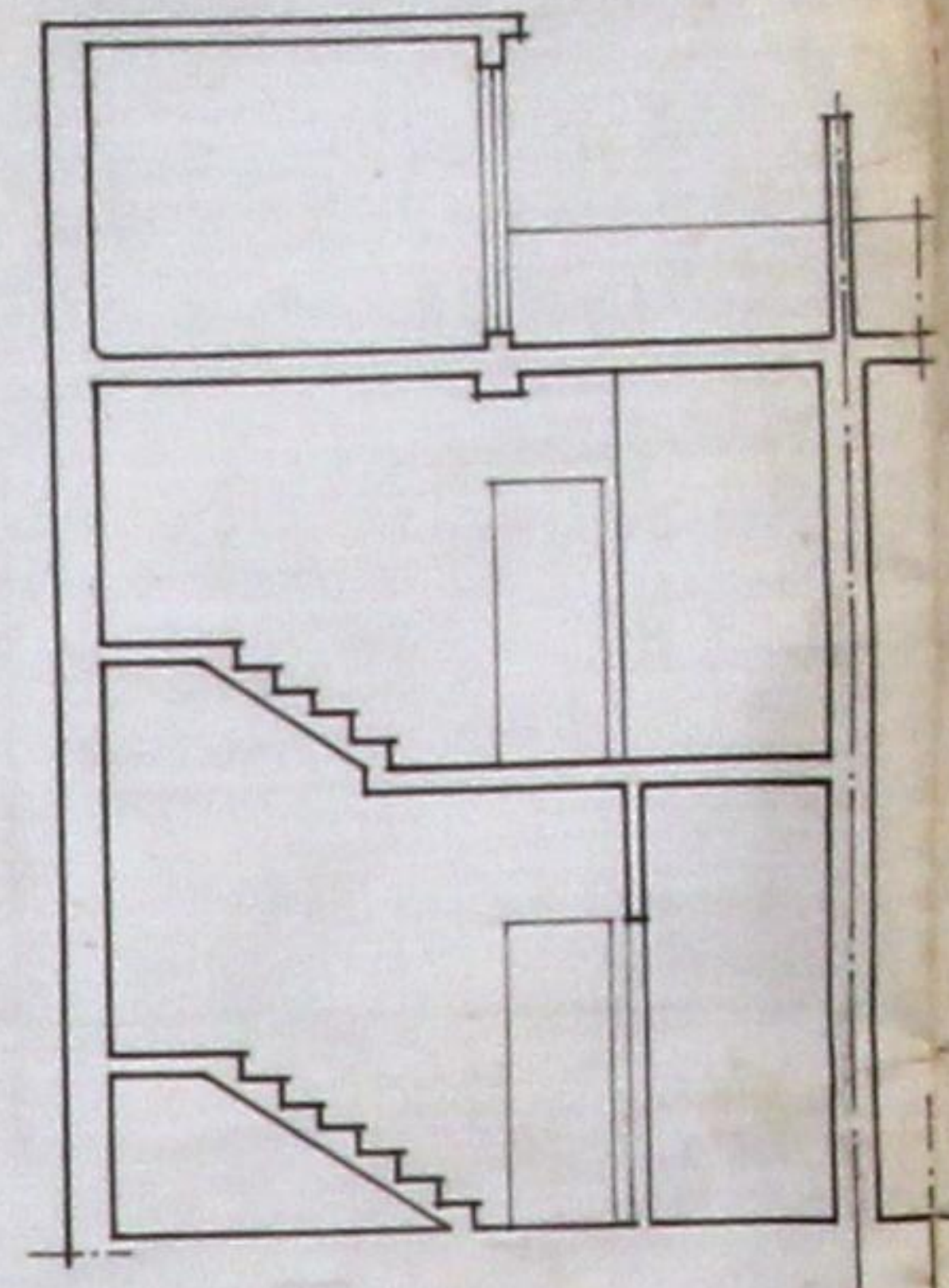

CORTE C-D

LEGENDA

|   |                    |
|---|--------------------|
| A | camara de visita   |
| B | " " " interceitora |
| P | sifão de pátio     |
| S | " " gorduras       |
| V | tubo ventilador    |
| d | " de queda         |
| E | " aspirador        |
| P | " de grez 0,125    |
| S | " de " 0,10        |
| C | Sifão Sanitas      |



ISC. 0.01 P.M.

O PROPRIETÁRIO Antonio Carlos Rodrigues de Oliveira

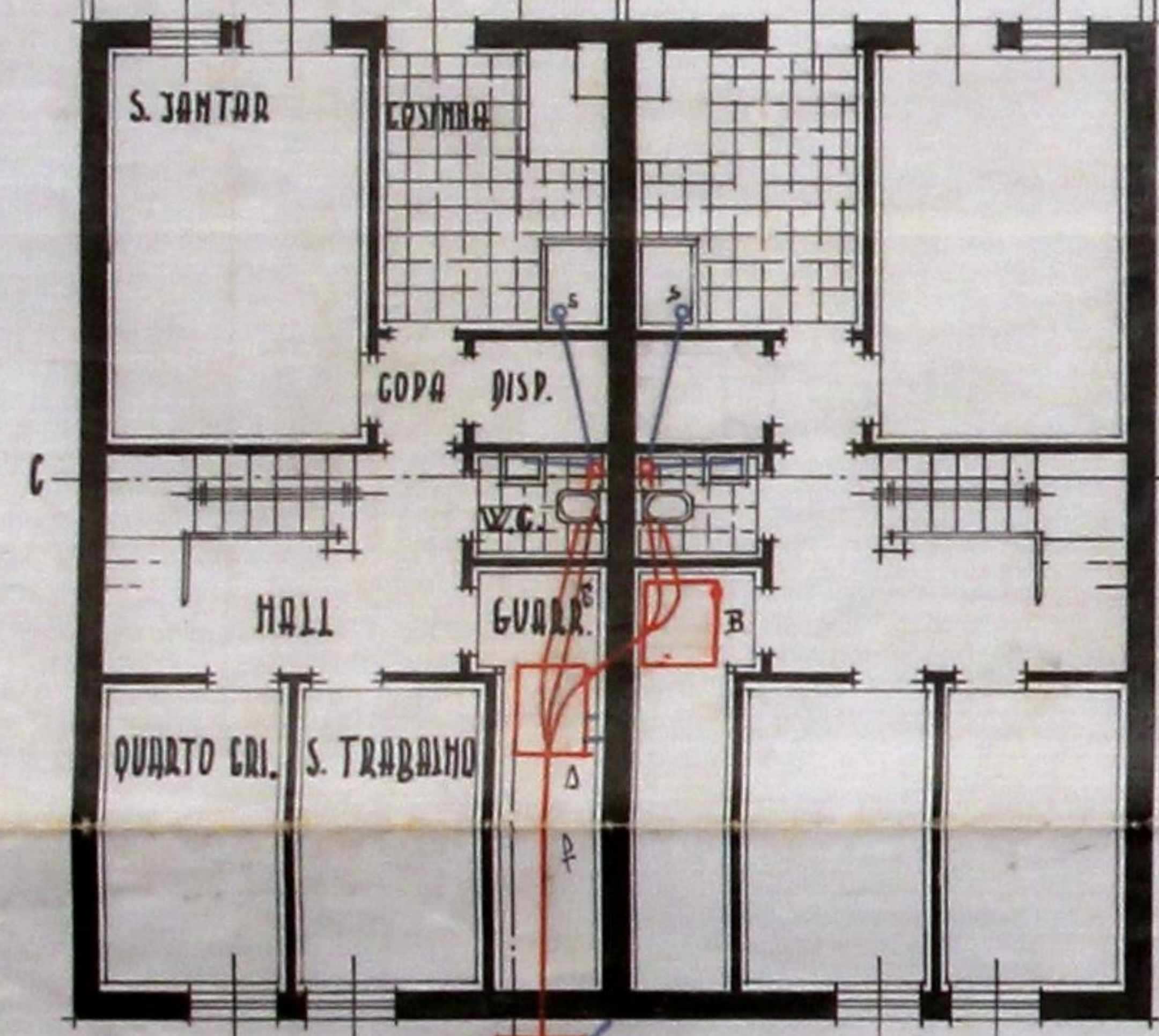

GARAGE

ISC. 0.01 P.M.

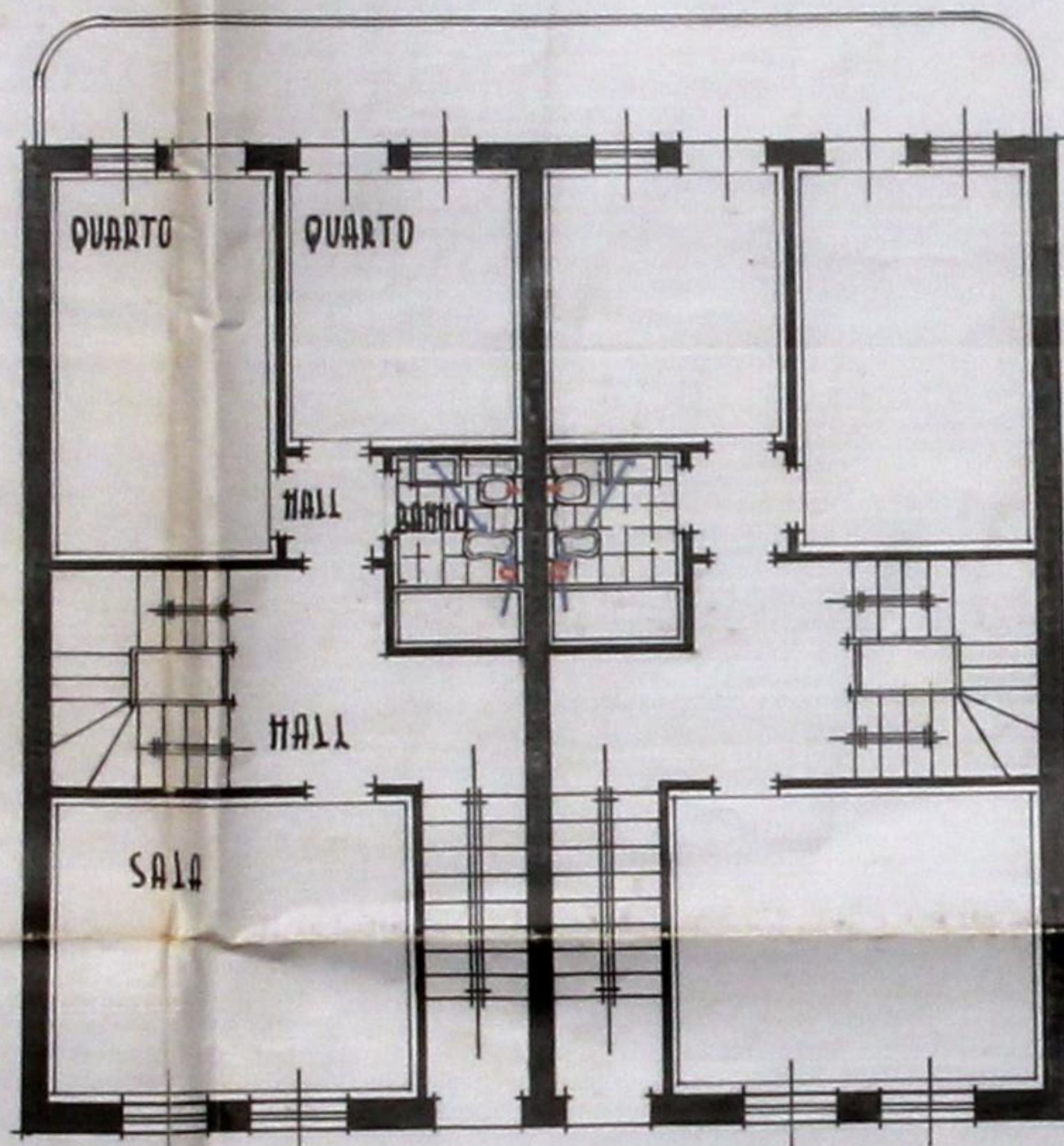

2.º ANDAR

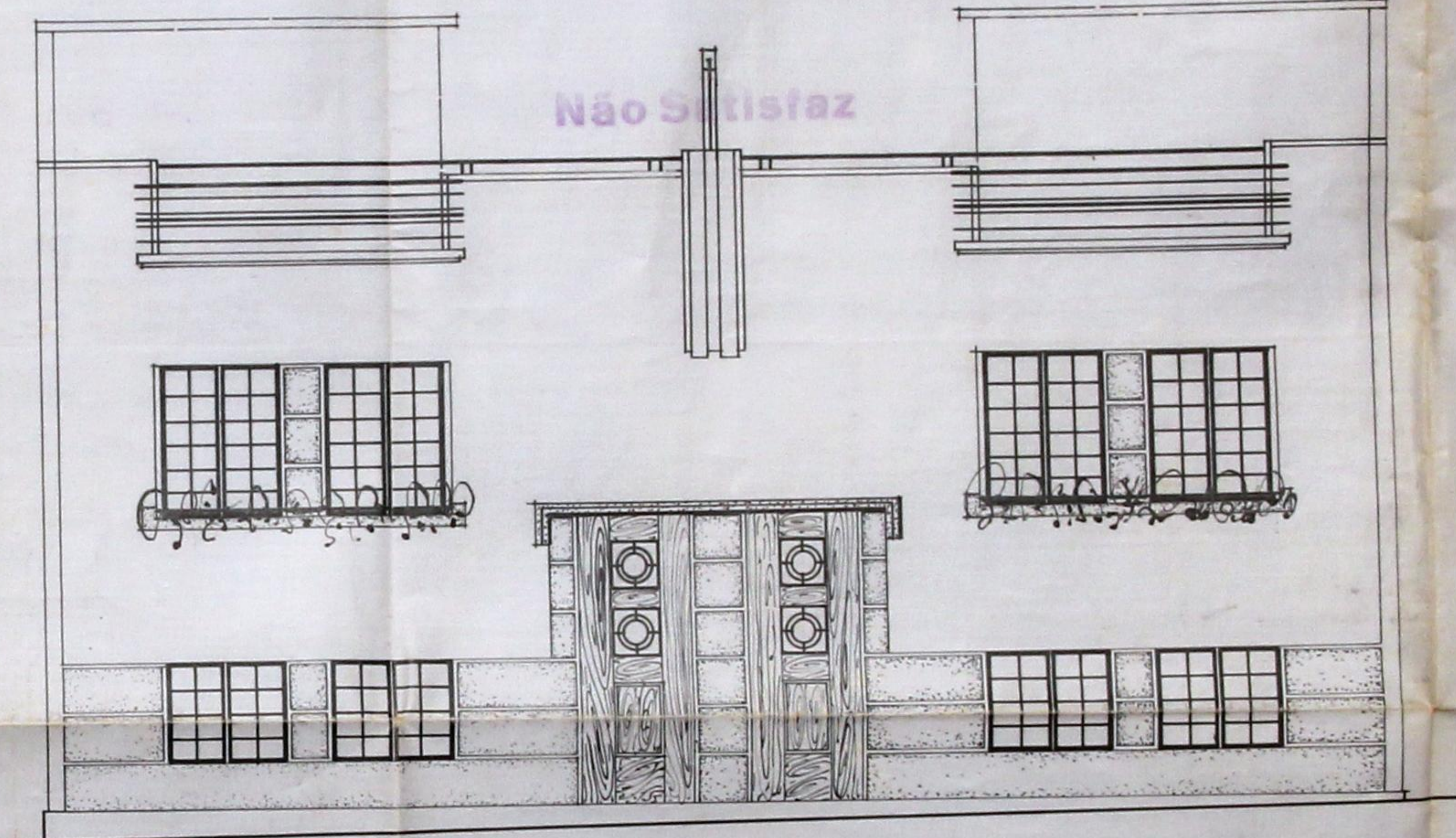

FACHADA PRINCIPAL ISC. 0.02 P.M.

O ENGENHEIRO Antonio de...  
Eng. Civil 1.º

