

Handwritten text in a cursive script, likely a historical document or letter. The text is dense and covers most of the page.

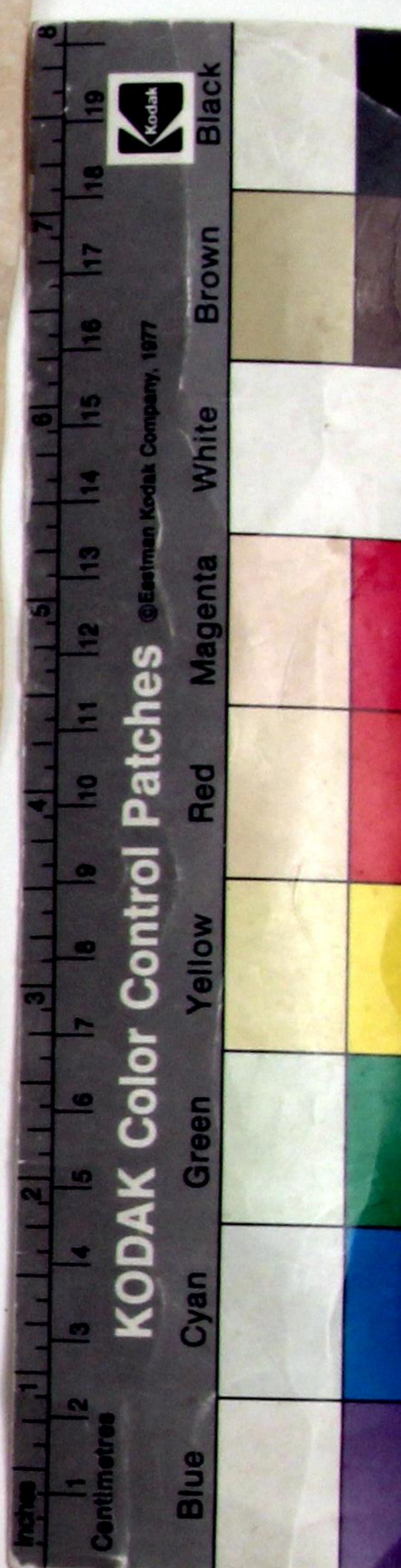

19 Nov 1742





*Handwritten text in a cursive script, possibly a signature or address, located in the lower-left quadrant of the document.*

*Handwritten text in a cursive script, possibly a signature or address, located in the center of the document.*

*Uccelxxxy*

*1402  
18 de 86.*

