

PROJECTO A QUE SE REFERE O REQUERIMENTO DO ^{MOY} EX. S^R.

JOSÉ RIBEIRO = CALCADA DE SÃO PEDRO, Nº 35 = CAMPANHÃ =

PÔRTO

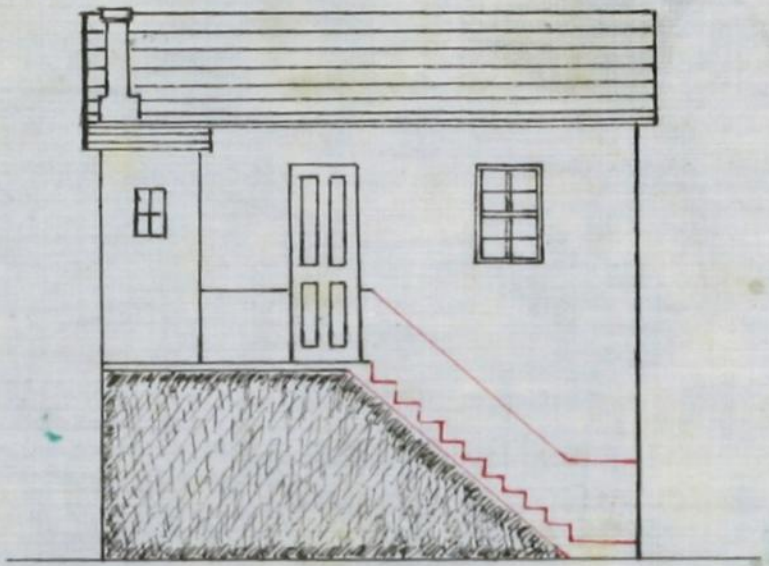

ALCADO = NASCENTE =

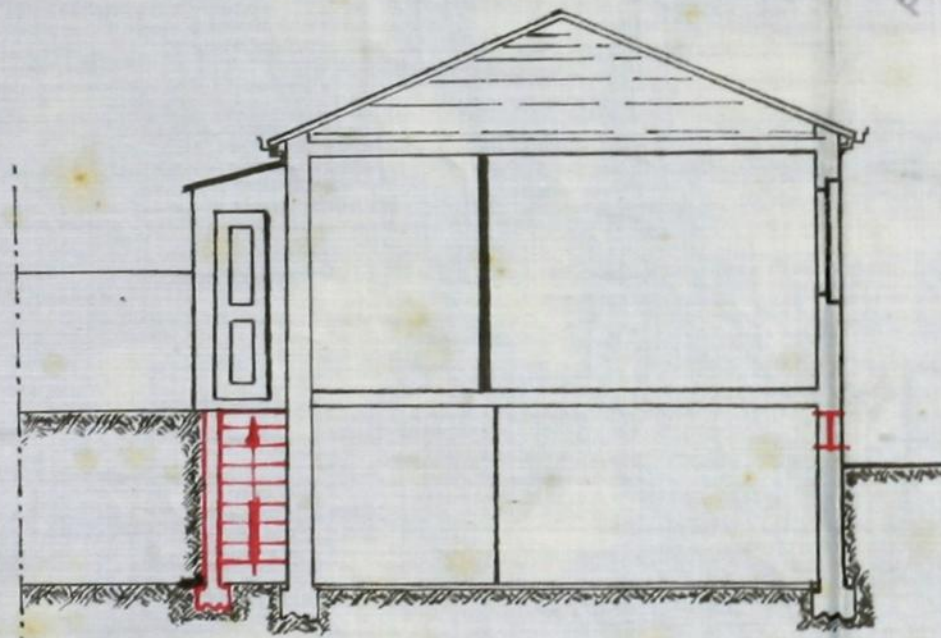

CORTE = A.B. =

CONSELHO DE ESTÉTICA E ORGANIZAÇÃO DA CIDADE DO PÔRTO
Sessão de 28 de Junho de 1940
Satisfaz
Aldemir Couto
ALCADO = SUL =

APROVADO
Pôrto, 29 de Fevereiro de 1940
O PRESIDENTE, Dr. Idelfonso...

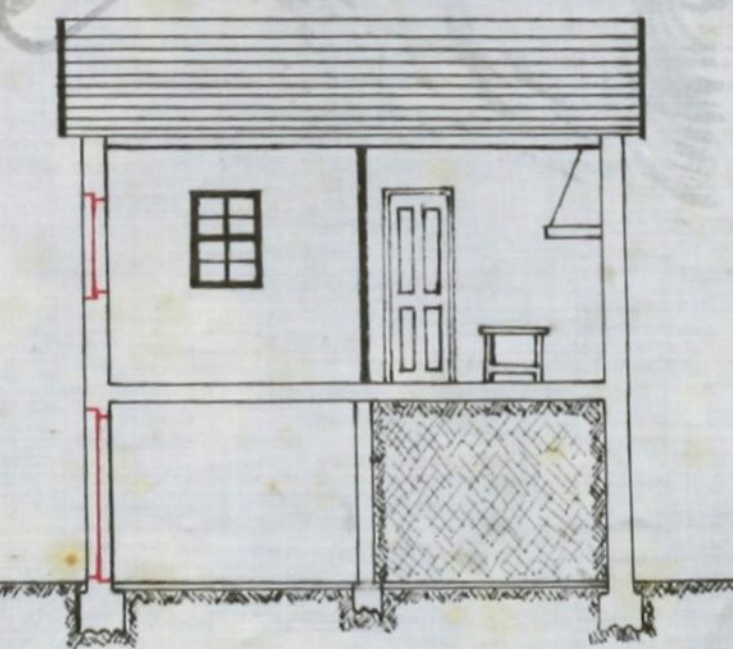

CORTE = C.D. =

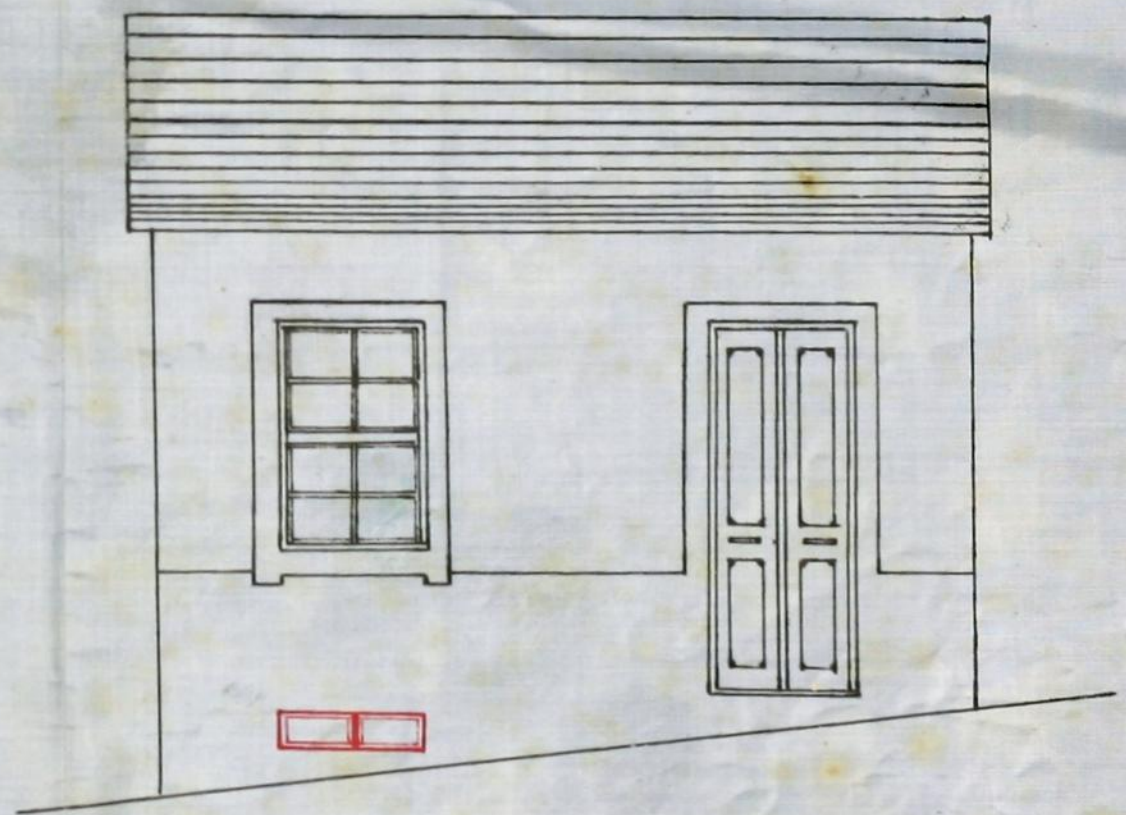

FACHADA-PRINCIPAL-ESC. 1/50



ESCALA 1/100

Antônio de Sá

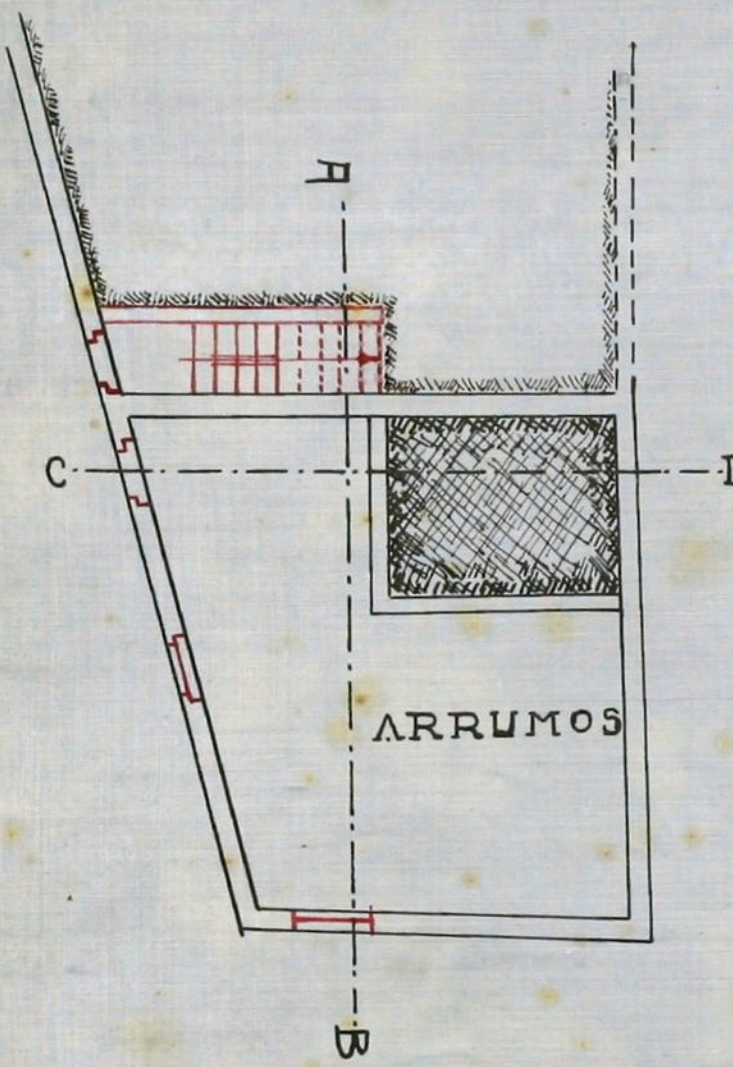

CAVE

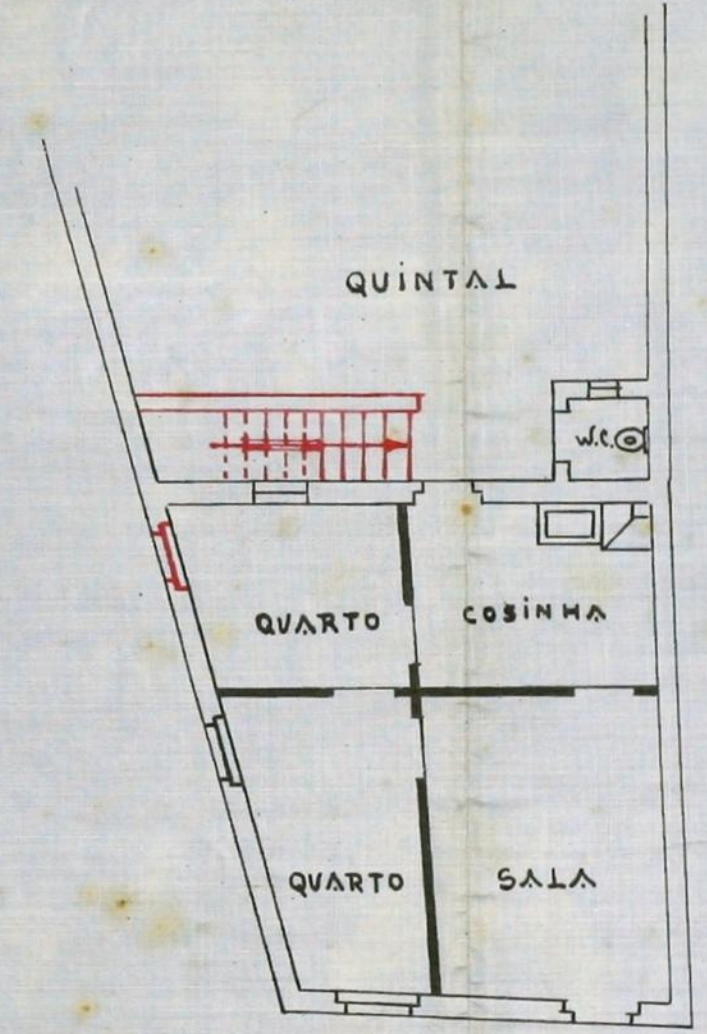

RÉS-DO-CHÃO